Wilmington Public Library
Wilmington, Ma 01887

Copy #2

Town Crier

Tewksbury - Wilmington

Wilmington, Mass.

20TH YEAR - NO. 43 | 658-2346 | OCTOBER 23, 1975 | TWENTY CENTS

Planning Board seizes road development bond

Glen Acres is a relatively new real estate development off Glen Road and westerly of the Wildcat Railroad. It was the place where, a few months ago, there was a fight over a proposed connection to Washington Avenue, a fight which was not without humor. Selectmen and Planning Board were involved, and the Town Crier said it was a case of Irresistable Force and an Immovable Object.

Before construction started for Glen Acres a bond valued at $82,-500 was deposited with the town, to guarantee construction of the proposed roads. During the 'Irresistable Force' fight the Planning Board voted that $20 thousand of that money should be set aside for a new connection to Washington Ave. - if it should be so voted by the Town Meeting.

It is now to be doubted if any of that money will be voted by any Town Meeting. Glen Acres is in bankruptcy, and Tuesday evening the Planning Board voted to take control of the money remaining in that bond, because the proposed streets had not been completed.

It will now be up to the Planning Board to see that those streets are constructed, using the money in the bond. But they might possibly run into some difficulty with Atty. Simon Cutter of Church Street.

Mr. Cutter represents the Stoneham bank which loaned the construction money. He has seized all the physical assets which had not been sold to new home owners. There are those who believe that Mr. Cutter might try to claim the money in the road construction bond.

The balance in that bond, Tuesday night, when it was seized by the Planning Board, was $42,342.69

Marie Michaud winner in "Bicentennial Seniors"

AN AWARD FOR MARIE MICHAUD: Winner of the Wilmington "BiCentennial Seniors" program. The award is being given by Dr. George Eisenberg, high school principal.

Marie Michaud, daughter of Mrs. Barbara Michaud of School Street, Wilmington has been named as the Wilmington winner of the "BiCentennial Seniors" program, being launched by the National Association of Secondary School Principals. Miss Michaud is now eligible to participate in competition for $112,000 in scholarships.

Selection of the award was based on a high school competition which included the preparation of a minute-long television script, patterned after the CBS TV Network's program of 200 years ago - "BiCentennial Minutes" - a commentary which discusses the revelance of the "minute" for the people of today, and the issues of the future, with a current events examination emphasizing issues and events of the past year.

Local winners will progress to a state wide competition, in which two persons will be chosen. Each of the two state winners will receive an all expense paid trip to Williamsburg, Virginia. At that place they will attend seminars on educational and social issues, and will be on hand for the selection of the national winner.

The National Association of Secondary School Principals is administering the program, which is being funded by the Shell Oil Company.

Marie has plans of attending college in the fall, with hopes of a career in occupational therapy. In Wilmington High School her activities have included Design Editor of the yearbook; National Honor Society; Student Government; and the Wilmington BiCentennial and Historical Commission.

Wildcat notes a perfect high school room attendance

The Wildcat is the Wilmington High School newspaper, published on a weekly basis. It had a story, two weeks ago, noting that Home Room 120, Mrs. Eileen Malay and her sophomore class, had gone for 11 days with a perfect attendance record.

Mrs. Malay has now challenged other Home Room teachers to a little competition. Some interest has been evinced in her challenge. Dr. George Eisenberg, high school principal, feels that this evidence that the "new broom" system started last September is really doing its work.

The Town Crier noted, last September, that there was a "new broom" in the high school, and that there were to be some changes in attitudes and methods.

For the month of September 1973, and September 1974, attendance in Wilmington High School was approximately 93%.

For the month of September 1975, the first month of the "new broom" attendance was 96%. Translated into numbers, this means that about 50 more members of the student body were attending, daily.

Eisenberg credits the increase to the diligence of the high school staff, and the cooperation of parents and students.

There were several meetings in September, in which parents participated and in which suggestions were made for the improvement of the program. From those meetings changes were evolved, to which Eisenberg credits the improvement in attendance.

Students, parents and teachers work together on an Attendance Appeals Board, with Roger Breakey, Dean of Students, working with them. The rules have been modified, regarding absences. Specifically, an "excused absence" category has been developed.

Students will now be excused, so as not to automatically fail, if they are hospitalized; if there has been a death in the family; if there are other extenuating circumstances in the family; and for related school activities, such as college entrance exams, class trips, and band or other activities.

There are rules covering extended absences. When a parent, for instance, has a child who has been ill, he is asked to notify the School Nurse, Mrs. Joan Bachman. If the illness is prolonged, Mrs. Bachman must know of this. Her office is responsible for any extended absence involving illness.

Mr. Breakey's office is responsible for other absences, and it checks into the reasons for those absences.

There is, incidently, a program for Home Instruction, for those students who must be absent for a period of 14 days or more. Arrangements for Home Instruction may be made through the office of the School Nurse, Mrs. Bachman.

Gun toting bandits rob gas station

The BP gas station, on Main St., Wilmington, just south of Wilmington Square, was robbed Friday evening by two young men, armed, and on foot. About $100 was taken.

The attendant was filling a tank to an auto outside, when the two young men approached, on foot, shortly before 8 p.m. and indicated they wanted to purchase some of the items on display inside.

When he went in to service them he was conftonred with pistols. The bandits then relieved him of the money available, and escaped, it is reported, on foot.

A car drove into the station at that moment, and the attendant hurried to service it. Before it left another car was in, and, before he could call the police there had been four or five cars which had been serviced.

It seems to have been a case of business before everything else. The bandits were described as being 17 to 19 years old. One, wearing a blue plaid hunting shirt, was described as being about five foot five, with blond hair. The other was about five foot three, and had dark, brown, long hair.

Wilmington Fire Fighters and North Reading alarms

The Wilmington Fire Department is on a "first responder" basis for North Reading fire alarms, as the result of a wage dispute in that town. North Reading Fire Fighters are refusing overtime, and are not answerin.g box alarms.

The North Reading action came after the selectmen of that town are reported to have reversed a vote of acceptance of a contract between the town and the firemen. The reversal refuses to grant the firemen the wages voted in the Town Meeting of North Reading, last April.

According to the union president, the action of the North Reading firemen is not a union action, but an individual decision on the part of the permanent firemen.

The regular shifts are filled, except for Tuesday and Saturday, which are one man short.

Due to the shortage of men only one North Reading engine is responding to alarms. Wilmington and Middleton also respond to all box alarms, and Wilmington fire engines and the Wilmington ambulance are to be seen frequently, rushing off to North Reading.

The dispute, over pay, calls for an increase in starting pay from $160.55 to $195.96, and in the maximum rate, of $187.34 to $228.55 weekly.

Office Supplies

to meet your everyday needs

The
WILMINGTON PRESS
Printers & Stationers
211 Lowell Street
Wilmington, Massachusetts
658-8861

Route 129 meeting at High School

A public meeting is scheduled for 8 p.m. on Wednesday, October 29, at the Wilmington High School auditorium for proposed improvements to Route 129. This meeting, the second in a continuing series, will be to inform the public on progress in the Route 129 study.

A set of four alternatives has been selected for further study from an initial 17 potential alternatives, presented at the first public meeting held September 4. These alternatives include a "no-build," a widening of existing Route 129, and two bypass alternatives.

One bypass would run east of Wilmington Square behind Wilmington Plaza, from Richmond Street to approximately Cross Street. The second bypass would be a continuation of the first, north of, and parallel to, Lowell Street to the I-93 interchange.

Both bypass alternatives and the widening alternative would add additional ramps to the northwest and southeast quadrants of the Lowell Street/I-93 interchange.

The four alternatives will be presented by the Massachusetts Department of Public Works with preliminary plans and a discussion of progress to date. The public is encouraged to attend and actively participate in a discussion of the transportation improvements proposed.

A map with the four alternatives is on display at the Wilmington Public Library.

Town of Wilmington Water Department

Applications for Water Mains to be installed under the Water Betterment Act, will be received at the Water Department Office, Town Hall, Middlesex Avenue. intil Friday, Nov. 14, 1975

All applications for House Service connections must be filed at the Water Department Office, Town Hall, Middlesex Ave. by Friday, Nov. 14, 1975. All connections will be made, weather permitting.

Board of Water Commissioners

Regional Health Center in Wilmington

Thank you for your continuing support. Your tax-deductable contributions or your volunteer efforts are gratefully accepted at our office at 25 Lowell St. Office open 8:30 a.m. to 12 noon and 1 p.m. to 5 p.m. Monday thru Friday. 657-7677.

Are you sure you're not wasting money on your car and home insurance?

Insurance for your home and car is one of the most valuable forms of protection you can buy . . . IF . . . you've got the right kind and the right amount of insurance.

Otherwise, you may be wasting money on policies that give you too little protection; or be paying for more protection than you need.

This is where the professional advice of an independent agent can often save you plenty. In premium dollars—and future regrets. Because we're the independent representative of several insurance companies, we can pick the exact coverage that is best for you.

It will cost you nothing to consult us about your present and future needs. Call us, or come in soon.

BEDELL BROTHERS INSURANCE
402 Main St., Wilmington, Mass. 01887
Telephone: 658-9116 & 944-4470

Regional Health Center in Wilmington

Relatives, friends and loved ones honored by contributions in their memory to the Regional Health Center in Wilmington this week include:

Judy Klimarchuk Tenney, lovingly remembered and sadly missed by her Klimarchuk family.

In memory of Percy Newhouse, from his wife Helen.

In memory of Raymond Sampson II from teachers and aids of the Boutwell School.

In memory of Harold D. Smith from Helen and Bob Allen.

In memory of Harold D. Smith, from Mrs. Lillian R. Southmayd.

In memory of Mrs. Catherine Norton (Ireland) mother of Mrs. Robert Keane (Dedham) from Mr. and Mrs. Fred Arsenault.

In memory of Steve Colucci, from Mr. and Mrs. Ralph Newhouse.

In memory of Raymond Sampson II from the Boutwell School Mothers' Club.

In memory of Sandra Hamel (Lowell) from Mr. and Mrs. Edward McPherson.

In memory of Mrs. Louise Anderson, mother of Mrs. Hayward Bliss from Herbert T. Coontz.

John T. Elsden dies in Lawrence

John T. Elsden, 88, husband of Mary (Cowan) Elsden of 1390 Main St., Tewksbury, and father of a well known family in the town, died Saturday, October 18, at a Lawrence hospital.

Born in Boston, he was the son of the late Walter and the late Mary (McDermott) Elsden, but resided in Tewksbury for more than 50 years. He was a retired optician for Wells and Symons, and a member of St. William's Church.

Besides his widow, he is survived by two daughters, Mrs. Alice White of Tewksbury and Mrs. Edward (Eileen) Duffy of Tewksbury, with whom he resided; eight grandchildren and six great-grandchildren.

A funeral mass was held for him Tuesday, October 21, at St. William's Church. Interment was in Oak Grove Cemetery.

Maynard B. Sammons dies

Maynard B. Sammons, 49, formerly of 836 North St., Tewksbury, husband of Pauline M. (Harris) Sammons of 127th Ave., Miami, Fla., died unexpectedly Wednesday, October 15 in San Juan, Puerto Rico.

Born in Boston March 30, 1926, he was the son of Phyllis (Record) Sammons and the late Maynard S. Sammons, and resided in Tewksbury until 1961 when he moved to Puerto Rico. Seven years ago he moved to Miami.

He was a self-employed person in the construction industry and a charter member of the Tewksbury - Wilmington Lodge of Elks.

Besides his widow and mother, he is survived by a son, Maynard B. Sammons Jr. of Miami; three daughters, Paula M. booth, Diane P. Jones and Lyn A. Sammons, all of Miami; a half-brother, Charles Sammons of Miami; two sisters, Catherine Sammons of Arizona and Myrly McLaughlin of Daytona Beach, Fla.; and six grandchildren.

Funeral services were held at the Farmer & Dee Funeral Home in Tewksbury Saturday, October 18. Interment was in Tewksbury Cemetery.

Hairs Inn
Coiffures
Redken's
Trichoperm
Hair Analysis
ALL REDKEN PRODUCTS
Blow Waving
Perfect Touch
Specializing in Scissors Cutting
281 Main St. (Gardner Bldg.) Rte 38, Wilmington
658 - 4648 CLOSED MONDAYS

Buy Z-Brick and save 33⅓%!
Save $2.00 per carton on easy-to-install Z-Brick.
Super Special
$3.99 per carton
Reg. $5.99
Z-Brick Inca Used
Covers up to 6 sq. ft.
UL rated. Non-ceramic.
SWEEZEY HOME COURTESY CENTER
615 Main St.
Rte. 38 @ 129
Wilmington
658-2051

Check into the two best checking plans available.

Uni-Statement or Uni-Now Accounts.

The simpler banking is the better.
Middlesex
The little big bank

Member FDIC

A Baystate Bank

Town Crier
Tewksbury - Wilmington

Published every Thursday by the Wilmington News Company, Inc., 364 Middlesex Avenue, Wilmington, Mass., 01887. Tel. (617) 658-2346.

Subscription prices, payable in advance. Wilmington and Tewksbury $7, U.S. $8, Foreign $11. All subscriptions expire on December 31. The Town Crier does not send out renewal notices. Subscribers are expected to pay in January of each year for renewal. There is an automatic deduction of $1 for all subscriptions renewed before February .

Offices hours, Monday through Wednesday, 9 am to 5 pm. Thursday and Friday as convenient.

Advertisements and stories for the Town Crier should be submitted no later than Tuesday noon of the week of publication.

Pictures for publication: no charge is made if they are suitable and are a part of a story which is acceptable for publication. To be suitable they must be black and white photos of the size needed. For a picture of an individual, a wallet size black and white photo is best. For color pictures or for pictures which must be changed in size, there will be a charge of $4.

No financial responsibility is accepted by the Wilmington News Company for errors in advertisements. A reprint will be made of any part of an advertisement in which an error affects the value of an advertised item.

The Town Crier has been honored by fourteen awards in journalism.

Second Class Postage is paid at Wilmington, Mass., 01887 Post Office.

Member of
MASSACHUSETTS PRESS ASSOCIATION
NEW ENGLAND PRESS ASSOCIATION
NATIONAL NEWSPAPER ASSOCIATION
(Sustaining member)

Scouts awarded highest church award

SCOUTS Jim Connolly (left) of Troop 332 Tewksbury and Jim Flaherty of Troop 58 Wilmington with His Eminence, Cardinal Medeiros.

When a young person is properly formed in the spirit of Christ his formation will lead to a desire for serious commitment to action. Guided by the Holy Spirit, this formation properly carried out will lead to a transformed youth geared for his role as a leader and citizen of two cities - the city of God and the city of Man.

Jim Connolly of 32 Bay State Ave., Tewksbury, a member of Troop 332, Tewksbury-Wilmington Elks and Jim Flaherty of 6 Hobson Ave., Wilmington, a member of Troop 58, St. Dorothy's Church, bename the first scouts ever to receive the Pope Pius XII Award in the history of Tewksbury and Wilmington.

Both boys have also received applications are in the process of filing to be representatives of the Catholic Church as Youth Consultants for the Archdiocese of Boston.

Jim Flaherty also holds the Parvuli Dei - his church's highest award in Cub Scouting.

Shawsheen Tech menus

Monday: Beef Hamburg with Gravy, Whipped Potato, Buttered Peas, Fresh Baked Roll, Pudding with Topping and Milk - or - Frankfort in a Buttered Roll, Homestyle Baked Beans, Cabbage and Carrot Slaw, Pudding with Topping and Milk.

Tuesday: Baked Sausages with Gravy, Whipped Potato, Buttered Spinach, Fresh Buttered Roll, Fruit in Syrup and Milk - or - Hot Turkey and Gravy Sandwich, Buttered Green Beans, Fruit in Syrup and Milk.

Wednesday: American Chop Suey, Buttered Green Beans, Fresh Buttered Roll, Jello with Topping and Milk - or - Vegetable Soup, Ham Salad on a Buttered Roll, OVen Crisp Potato, Jello with Topping and Milk.

Thursday: Country Style Beef Stew, Whipped Potato, Fresh Buttered Roll, Dessert and Milk - or - Apple Juice, Sloppy Joe on a Buttered Roll, Buttered Corn Niblets, Dessert and Milk.

Friday: Baked Haddock Portion, Whipped Potato, Sliced Carrots with Parsley, Fresh Buttered Roll, Ice Cream and Milk - or - New England Clam Chowder, Tuna Fish on a Buttered Roll, Potato Chips and Pickles, Carrots and Celery, Ice Cream and Milk.

BIRTHS

BACKMAN: Shawn Paul to Mr. and Mrs. Leon Backman of St. Petersburg, Florida on October 8.

Grandparents are Mr. and Mrs. Carl Backman Sr. of Chestnut St., Wilmington.

Great grandmother is Avis Hinxman, also of Chestnut St.

LEHMAN: Anne Christine, second child, second daughter to Mr. and Mrs. Edward J. Lehman (Christine Olson) of 12 Knollwood Rd., Reading on October 7 at New England Memorial Hospital.

Grandparents are Mr. and Mrs. Sigfrid Olson of 68 Lowell St., Wilmington and Mrs. Lena Lehman of Sherburne, New York.

SHURTLEFF: Beth Ann, first child to Mr. and Mrs. Richard Shurtleff of 410 Old Montague Rd., Amherst, on June 14 at Cooley-Dickinson Hospital, North Hampton, Mass.

Grandparents include Mr. and Mrs. Albert Grundmann of Parkchester, Bronx, New York and Mr. and Mrs. Russell H. Shurtleff of 616 Woburn St., Wilmington.

Great-grandparents are Mr. and Mrs. Charles H. Shurtleff of Woburn St., Wilmington and Mr. and Mrs. John W. Hickey of Green St., Hingham.

COUPON

BRING YOUR FRIENDS

FOUR HAMBURGERS

4 $1 With This Coupon

Jack In the Box HAMBURGERS

COUPON EXPIRES OCT. 26, 1975

279 Main St. (Rt. 38) Wilmington

Now Firestone SNOW BITERS®

SAVE $6.80 to $43

Per pair off our 1974 winter prices!

MAN...I really dig snow... When I dig in I dig you out!

As ADVERTISED on TV

YOU GO or WE PAY the TOW!

Ice grip studs available where laws permit... No trade-in needed!

Town & Country MINI-SPORT for compacts and imports!

SAVE $6.80 to $26.10 per pair off our 1974 winter prices! 2 for $37.90 A78-13 Blackwalls plus $3.54 F.E.T. per pair

Town & Country POLYESTER 4 tough cord body plies!

SAVE $8.90 to $20.80 per pair off our 1974 winter prices! 2 for $43.90 B78-13 Blackwalls plus $3.68 F.E.T. per pair

Town & Country SUP-R-BELT double belted for long mileage!

SAVE $8.50 to $18.60 per pair off our 1974 winter prices! 2 for $57.90 E78-14 Blackwalls plus $4.64 F.E.T. per pair

Town & Country STEEL BELTED RADIAL

Radial traction, handling and mileage with strength of steel.

SAVE $17.00 to $43.00 per pair off our 1974 winter prices! 2 for $73.90 AR78-13 Blackwalls plus $4.04 F.E.T. per pair

Priced as shown at Firestone Stores. Competitively priced wherever Firestone tires are sold

SIZE	WINTER '74 (per pair)	NOW (per pair)	SAVE	F.E.T. (per pair)
5.60-12*	$65.10	$55.90	$9.20	2.76
6.00-12	67.80	51.90	15.90	3.00
5.20-13	53.90	45.90	8.00	2.84
5.60-13	57.10	49.90	7.20	3.02
6.15/155-13	58.70	51.90	6.80	3.50
5.60-14*	67.10	53.90	13.20	3.26
6.45-14	60.50	51.90	8.60	3.52
5.60-15	62.40	47.90	14.50	3.38
6.00-15L	73.10	55.90	17.20	3.48
6.85-15	74.50	59.90	14.60	3.74

*All sizes blackwall except 5.60-12 and 5.60-14 which are available in whitewall only. Add $6 per pair for whitewalls in other sizes. All prices plus tax.

C78-13	64.80	55.90	8.90	3.96
C78-14*	67.20	55.90	11.30	4.08
E78-14	69.90	57.90	12.00	4.54
F78-14	72.50	61.90	10.60	4.80
G78-14	75.70	65.90	9.80	5.12
H78-14	81.40	69.90	11.50	5.54
F78-15	74.50	63.90	10.60	4.90
G78-15	77.60	67.90	9.70	5.20
H78-15	83.40	71.90	11.50	5.66
J78-15*	96.10	81.90	14.20	5.98
L78-15	90.30	77.90	12.40	6.22

*All sizes blackwall except J78-15 which is available in whitewall only. Add $6 per pair for whitewalls in other sizes. All prices plus tax.

F78-14	77.20	67.90	9.30	4.94
G78-14	80.40	71.90	8.50	5.24
H78-14*	96.30	83.90	12.40	5.68
G78-15	82.50	73.90	8.60	5.38
H78-15	88.60	79.90	8.70	5.84
J78-15*	102.10	89.90	12.20	6.18
L78-15	96.00	85.90	10.10	6.42

*All sizes blackwalls except H78-14 and J78-15 which are available in whitewall only. Add $6 per pair for whitewalls in others sizes. All sizes plus tax.

BR78-13	104.90	87.90	17.00	4.32
CR70-13	120.00	89.90	30.10	4.64
CR78-14	121.40	91.90	29.50	4.68
DR78-14	122.80	93.90	28.90	4.90
ER78-14	125.70	95.90	29.80	5.10
FR78-14	128.60	101.90	26.70	5.34
GR78-14	140.00	105.90	34.10	5.78
HR78-14	150.80	113.90	36.90	6.18
FR78-15	132.80	105.90	26.90	5.52
GR78-15	143.60	109.90	33.70	5.92
HR78-15	154.40	117.90	36.50	6.34
JR78-15	163.70	123.90	39.80	6.62
LR78-15	170.90	127.90	43.00	6.92

All prices are for whitewalls. Blackwalls available in sizes 155R-13, AR78-13, 155R-15 and 165R-15. All prices plus tax.

NO MONTHLY PAYMENTS 'til JAN. '76 when you buy winter tires on Firestone's Revolving Charge. Finance charge runs from date of purchase.

Firestone REVOLVING CHARGE

We also honor: BankAmericard • Master Charge Diners' Club • American Express Carte Blanche

Town & Country® REAR TRACTION for PICKUPS, VANS and RV's

SAVE as much as $8.30 off our winter '74 prices!

AS LOW AS $29.17 EACH 6.00-16 Blackwall. Plus $2.54 F.E.T. exchange. Black tube-type, 6-ply rating.

Size	Winter '74	NOW	SAVE	F.E.T.
6.00-16	$29.95	$29.17	$ .78	$2.54
6.50-16	37.85	35.75	2.10	2.91
6.70-15	35.80	33.85	1.95	2.72
7.00-15	45.60	38.31	7.29	3.19
7.00-16	45.65	43.17	2.48	3.30
7.50-16	51.98	43.68	8.30	3.49

Prices plus F.E.T. and exchange tire. Black, tube-type, 6-ply rating

EXPERT LUBE & OIL ONLY... $5.38 Any car

Includes up to 5 quarts of quality oil and an expert lubrication.

Please phone for an appointment!

Low winter tire prices now, plus... FREE

- Ice scraper
- Tire mounting
- Tire storage bag
- Spring tire changeover

Firestone

OPEN Mon., Tues., Wed., & Fri. 8 to 6 Thurs. 8 to 8 Sat 8 to 4

496 Main St., Wilmington 658-5660

A Jackson Home

is a Quality Home!

658 9071

CUSTOM HOMES - GARRISONS
EMBANKMENTS - RANCHES - CAPES
BREEZEWAYS - GARAGES, ETC.

JACKSON BROS. INC.

GEORGE G. ROBERTIE
Locksmith 658-2206
KEYS - LOCKS
AUTO - HOME - INDUSTRIAL
Registered & Bonded

ANDERSON ROOFING
Shingles
Tar & Gravel
Masonry Work
all types
Free estimates
657 - 7079

CHARLIE'S AUTO BODY
611 MAIN ST.
WILMINGTON
Frame Straightening
Major Collision Work
Windshields
Fiberglas Bodies
Wrecker Service
658 - 5360

Thinking of Remodeling or adding a room?
A complete service from cellar to roof
•carpentry •all types of exterior siding
•kitchens •storm windows & doors
•bathrooms •porch work
•garages •plumbing
•roofing •heating
•playrooms •electric
•tile
Member Better Business Bureau
FULLY INSURED • EASY BANK TERMS AVAILABLE
FREE ESTIMATES
657 - 7528
NEW ENGLAND HOME IMPROVEMENT COMPANY
2136 MAIN ST TEWKSBURY

CESSPOOLS & SEPTIC TANKS
INSTALLED
PUMPED OUT
LOAM
5 yard minimum
$33.48 per load
tax included
BACK HOES & SHOVEL DOZERS FOR RENT
JOSEPH H. APP
933 - 1077 Wilmington 658 - 2223

Did You Know
that in Massachusetts, insurance companies must provide collision and comprehensive coverage to all applicants regardless of their driving record?
Guess who's paying for that?
Wilcox-Hodges Insurance Agency
317 Main Street
Woburn
935-0333 - 933-4800
3 Central Street
Stoneham
438 - 0216

We are specialists in servicing
TOYOTA - 240-Z - DATSUN- SUBARU - HONDA
VOLKSWAGEN - PORSCHE - BMW
MG - TRIUMPH - LOTUS
Jansen Overseas Autos
Please call Henry, 658-9458
587 Main Street Wilmington, Massachusetts 01887

New Primary Law bothers Town Clerks

Massachusetts has a new law, concerning Presidential Primaries. That is the date on which voters name their preference of the presidential hopefuls.

Every fourth year, in New Hampshire, the presidential hopefuls traipse all over that state, appearing in town halls, and any other place capable of attracting a few voters. Now Massachusetts seeks some of that, and is planning to have its primaries only one week after that of New Hampshire.

Presidential primaries in Massachusetts used to be on the fourth Tuesday in April. The new law says they will be on the first Tuesday in March. It isn't quite as simple as it looks, and the new law has drawn a lot of criticism.

Massachusetts Republicans have been contending that the new law takes away from the voters the right to choose those who will represent them in the nomination of presidential candidates. They have filed suit challenging the constitutionality of the new law.

A group of liberal Democrats, eight persons from CP-PAX (Citizens Participation - Political Action Committee) have joined the Republicans, and one thus sees both ends of the political spectrum combatting the mainstream Democrats.

All of which makes things very confusing to not only the voters, but to the Town Clerks of the 101 Massachusetts towns which hold their annual elections in March.

Governor Dukakis signed the new law on Sept. 11. He refused to put in an emergency preamble, for good reasons, so it doesn't go into effect until December 10. Those law suits, which have been filed, was one of the reasons.

The secretary of state, Paul Guzzi, has filed two late-filed bills to correct the set-up, and make it more workable. As things stand now, it is a hodge-podge, at least to the Town Clerks, and they are the persons who must work with the new law.

Town Clerk Esther Russell discussed the new law, and its problems, with the Selectmen last week.

There are those who may believe that the lady is being a little early, because the elections cannot be held until next spring. But there are many problems, and few answers. Things are not as simple as they may seem.

The new law does not become effective until Dec. 10, but on November 12 the Republican and Democrat committees must file their papers for nomination to their respective committees. Those nomination papers must be in the office of the Secratary of State on November 18. The nomination papers used to be filed in January.

Questions: Can a Town Clerk receive those nomination papers, in accordance with a law that is not a law?

The secretary of state has asked for legislation which would empower the local selectmen to set their own dates for municipal elections. This could simplify matters to a degree, but the Town Clerk could still be faced with two elections within a few days of each other.

So there are a number of problems, the least of which is that they may all disappear and become other problems if the Supreme Court of Massachusetts adopts the viewpoints of the Republicans and CP-PAX parties.

Specifically, does the Town Clerk accept nomination papers early? Does the Town Clerk send them to the Secretary of State? How can the Town Clerk notify the political parties of the non-law which now exists?

The present law says that the political parties shall file their nomination papers in January. How can the Town Clerk tell them differently?

The Town Clerk was not being previous, in talking with the Board of Selectmen. It was a case of talking about things for which there is, at the present time no answer.

New Books - Wilmington Library

Auld Acquaintance, by Guy Lombardo, with Jack Allshul, introduction by Jules Stein. The autobiography of dance-band maestro Guy Lombardo covering his 50 years as leader of the Royal Canadians. His band is one of the few survivors and he answers all the questions you may have.

Mary Queen of Scots, by Jean Plaidy. Jean Plaidy's first biography shows Mary to be anything but "The Fair Devil of Scotland," the nickname given her by her Protestant foes. Her life is followed from her early childhood in France to the point of her being beheaded on the morning of Feb. 8, 1587. Many photographs and sketches are included.

From Julia Child's Kitchen, by Julia Child. There are many illustrations of a wide assortment of dishes - French and new American International - from soups, and vegetables to ginger bread, cookies and Apple Betty. It is written with the same responsibility to the reader as all her other books.

Muhammad Ali, by Wilfrid Sheed. The author follows Muhammed's great career from his start in Louisville, Ky. to his 50th professional fight in Malaysia in 1975. Discusses how he became a Black Muslim and its effect on his life. There are hundreds of colored photographs at various times in his career.

The Lives of the Kings and Queens of England, edited by Antonia Fraser. Ms. Fraser has chosen eight writers, each with special knowledge of the period, to narrate the rise and fall of the great families. The time it covers is 1000 years, from the Norman invasion in 1066 to the present Queen, Elizabeth II.

Stories to be Read with the Door Locked, by Alfred Hitchcock. As always, the master of suspense can be counted on to provide spine tingling terror, as he does in this latest of the biennial Hitchock anthologies. There are 31 stories by leading authors.

A Bride for Hampton House, by Hillary Waugh. A young explorer, lost for two years in the Amazon jungle returns home, alive and well. A week after his return he dies in an auto accident. A woman reporter poses as his widow and discovers a murder in the prominent Wainwright family.

Tom Mix Died for Your Sins, by Darryl Panicsan. This story is based on fact, yet told as fiction. It tells of Tom Mix's rodeo and ranching days, the movie stunts and movie glamour and his way with women. Kid Bandera tells the story from the first time he met Tom Mix in 1904.

Schmock-Schmock!, by Steve Allen. In his latest book, Steve Allen shows his highly sophisticated wit and fast mind. He not only makes us laugh at the ridiculous, but in doing so makes us think, and to think about the way we think.

River Rising, by Jessica North. A romantic suspense novel set in Canada, about a young girl's attempts to prove the father she never knew was not a murderer. Miss North's first book, "High Valley" was very successful. This one promises to be the same.

NOTICE
MASSACHUSETTS DEPARTMENT OF PUBLIC WORKS
and
THE METROPOLITAN AREA PLANNING COUNCIL
will conduct a
PUBLIC MEETING
at the
Wilmington High School
Church Street (Rte. 62) in Wilmington
Wednesday, October 29, 1975, at 8 o'clock p.m.

The meeting is to provide maximum opportunity for public review and comment on the Route 129 Improvement Study. Questions and comments, following a presentation, will be encouraged. This meeting is not a Public Hearing on any detailed or specific plan, but is rather a presentation of the concepts developed in the Study. Those unable to attend should forward their comments to the Massachusetts Department of Public Works, 100 Nashua Street, Boston, Ma. 02114.

Massachusetts Department of Public Works
JOHN H. CARROLL
COMMISSIONER
ROBERT T. TIERNEY
CHIEF ENGINEER

Metropolitan Area Planning Council
JOHN J. McCARTHY
PRESIDENT
RICHARD M. DOHERTY
EXECUTIVE DIRECTOR

Doug Pillsbury
Building & Remodeling
658 - 2190
Roofing, Gutters, Painting, Hung Ceilings, Paper hanging, Additions, Garages, sundecks, Concrete floors, Walks, Patios

COLOR TELEVISION REPAIRS
Call
HARVEY'S TV
Service Calls
$10
658 - 5944
Master TV License 1308

Smith - Duggan Wedding

On Saturday, August 30, Norma Charlene Smith, daughter of Mr. and Mrs. Norman C. Smith of 639 woburn St., Wilmington became the bride of Robert Edward Duggan, son of Mr. and Mrs. Thomas Duggan of 8 clifton Street.

Father Francis Mackin and the Rev. David Smith, uncle of the bride performed the ceremony before the altar of St. Thomas Church which was adorned with white gladilous.

Given in marriage by her father, the bride was radiant in a floor length gown of white organza featuring a high neckline and bishop sleeves. The fitted bodice was trimmed with venice lace and the full skirt fell into a cathedral length train also trimmed in venice lace. Her elbow length veil fell from a camelot cap and she carried a bridal bouquet of white roses.

Kathleen Breen of Tyngsboro served her sister as matron of honor while bridesmaids were Carol Parent, of Wilmington, a close friend of the bride; Dorothy McLaughlin of Melrose, cousin of the bride; Pollyanna Smith of Wilmington, aunt of the bride and Kathy Moakley, also of Wilmington, a close friend of the bride.

The bride's attendants were dressed in floor length gowns of rainbor colorssrainbow colors featuring floral chiffon skirts with solid colored satin linings. Their picture hats were trimmed with matching ribbons and they carried bouquest of daisies and babys' breath.

Sheila Duggan, sister of the groom and Lisa Breen, neice of the bride acted as flower girls in gowns fashioned like those worn by the attendants. They carried baskets of daisies and babys' breath.

Thomas Duggan, Jr., brother of the groom served as best man while ushering duties were in charge of Michael Duggan, of Wilmington, brother of the groomMichael and DugggMichael and Charles Duggan, both of Wilmington, brothers of the groom; Thomas Parent of Wilmington, a close friend of the groom and Thomas Breen of Tyngsboro, brother-in-law of the bride.

Immediately following the ceremony a reception was held at the Casa di Fior where the guest book was circulated by Kimberly Smith of Wilmington, cousin of the bride.

Mrs. Smith chose for her daughter's wedding a mint green floor length gown of embossed chiffon.

The mother of the groom was attired in a hot pink fersey knit floor length gown featuring chiffon sleeves.

For traveling the new Mrs. Duggan chose a light mellon pantsuit with matching accessories.

Following a wedding tour through the White Mountains, the couple is now residing in Lowell.

Winterizing Special

HAVE A FREE (With this Ad) CHECK-UP NOW

INCLUDES:
Pressurize cooling system
Complete cooling system check:
Hoses, clamps, heater & defroster operation
thermostat operation, test antifreeze

Get Set For Winter

Tune-Up $29.95

Includes installation of eight Autolite spark plugs, Motorcraft point set and Motorcraft condenser.

Fours, sixes and solid state ignitions even less. Econolines slightly higher.

FORD

Open daily 8 a.m. to 9 p.m.
Saturday 'Til 5

WILMINGTON FORD

Rte. 38 - Wilmington - Opposite Wilmington Plaza - 658-6800

Look at these Easy Terms for Auto Loans

- You can take up to 60 days before making your first monthly payment.
- You can stretch payments over 48 months on new cars, if you need the time.
- On both new and old cars, our rates are lower than many and service is fast.

Visit or call any of our offices in the towns listed below.

Shawmut Melrose-Wakefield Bank

Melrose • Reading • Tewksbury • Wakefield • Wilmington
Shawmut Melrose-Wakefield Bank and Trust Company
Member FDIC • Telephone: 617-245-5800

JOHN F. GLEASON
INSURANCE AGENCY
Complete Insurance Service, Fire, Life, Casualty, Surety
1764 Main St. (Rt 38)
Tewksbury, Mass
851-2241

CUSTOM HOME BUILDING & REMODELING
Wm. F Butt & Son
6 WEST ST
658-2221 658-3716

J & M
Roofing & Remodeling
Free Estimates
658-3618

Ralph's Colonial
663 Main St.
Tewksbury
• UNDER NEW MANAGEMENT •
EVENING SPECIALS
Served every Tues - Wed - Thurs 4 P.M. - 9 P.M.
$2.95 Each
Shrimp Creole & Spaghetti
with Garlic Bread
Roast Beef Dinner
MASHED POTATO AND VEGETABLE
Beef Burgundy
MASHED POTATO & VEGETABLE
Broiled Boston Scrod
FRENCH FRIES, COLE SLAW & TARTAR SAUCE
THE ABOVE IS SERVED WITH COFFEE or TEA, ROLLS DESERT
OPEN SALAD BAR
ENTERTAINMENT 6 NIGHTS A WEEK

The Beauty Lounge
No. Wilmington Shopping Ctr.
Middlesex Ave. Rte 62
Tues, Wed 9-5
Thurs, Fri 9-9
Sat 9-5
All Types of Beauty Service
658-9332

CINEMAS 1 & 2
★ North Reading ★
Rte. 28 664-2211
Cinema I
The Fortune (PG)
Starring Warren Beatty
7:15 & 9:15 P.M.
Cinema II
The Lion in Winter (PG)
Starring Peter O'Toole & Katherine Hepburn
Adults Mon & Tues $1
Wed thru Sun $1.50
Pippi Goes on Board (G)
Sat & Sun matinee 2 & 3 P.M.
Free! Pippi Longstockings Fan Club Membership Cards While Supply Lasts

"Dyn-o-mite specials!"
BAKED STUFFED HADDOCK $2.79
BROILED CAPE ISL. SCALLOPS $3.29
PETIT FILET MIGNON $3.49
BAKED STUFFED SHRIMP $4.99
SURF & TURF $5.29
above served with famous "99" salad and choice of potato...
99 FOOD PUB
99 RESTAURANT/PUBS
317 Salem St, LYNNFIELD
464 Lowell St., ANDOVER
Rte 3 So & 228 HINGHAM/ROCKLAND
Rte 125 NORTH ANDOVER

Kelley's Oyster House
178 MAIN STREET RTE 28 NO READING 664 2103
Daily Evening Specials

TUESDAY	THURSDAY
Twin Lobster — Two Whole Lobsters Baked or Hot Boiled $7.95 Person	Giant Clam Bake $6.95
WEDNESDAY	FRIDAY & SATURDAY
Roast Prime Rib — English cut $4.95 — Large cut $6.95	Charcoal Broiled Steaks & Seafood Specialties from $3.95

Sunday thru Thursday — 2 for one Dinner Specials — 4:00 - 10:00 P.M. — $6.95
OPEN DAILY 11 AM 1 AM LUNCHEON SPECIALS SERVED DAILY

Wilmington United Methodist Church

The Rev. Richard L. Evans, minister, 658-4519 or 658-8217.

Friday, Oct. 24: 7 p.m., Cub Scouts meet in Fellowship Hall; 8 p.m., Bible study group meets at the home of Roy Parsons, 113 West St., Wilmington.

Saturday, Oct. 25: 8:30 a.m., Trustees' paint party.

Sunday, Oct. 26: 9 a.m., Early worship and communion service; 10 a.m., morning worship and church school grades nursery through six; 6 p.m., Methodist Youth Fellowship, all grades seven through 12; Junior MYF meets in Fellowship Hall and Senior MYF in Roberts Building; 6 p.m., prayer group meets in narthex.

Monday, Oct. 27: 4 to 9 p.m., Pictoral Directory photographs being taken all week in Fellowship Hall; 4 p.m., Confirmation class meets in Fellowship Hall; 7 p.m., Boy Stouts in Roberts building; 7:30 p.m., seventh and eighth grade Bible study class meets in the home of Mr. and Mrs. Ivan Curtis, 42 Beacon St., Wilmington; United Methodist Women Executive Board meets in Lifrary at 7:30 p.m.

Tuesday, Oct. 28: 10 a.m., Bible study at the home of Carol Prasad, 4 Allen Rd., Tewksbury; 7:30 p.m., finance committee meets in the library; Chancel Choir in Fellowship Hall; 8:30 p.m., Alcoholics Anonymous in Roberts Building; 7:30 p.m., Finance Committee in the library; 4-9 p.m., Pictoral photographs in Fellowship Hall.

ss **Wednesday, Oct. 29:** 9:45 a.m., Old Testament overstudy in the library; 6:30 p.m., Girl Scouts in Roberts Building; 4-9 p.m., Photographs in Fellowship Hall.

Thursday: 9:30 a.m., Billerica Bible Study at the home of Carol Warren, Governor Peabody Rd., Billerica; 3:15 p.m., Girl Scouts in the Roberts Building; 7 p.m., Webelos in Roberts Building; 7:30 p.m., New members seminar in the Library; 4 to 9 p.m., Photographs in Fellowship Hall.

Edwin L. Ferrari is manager

Shawmut Melrose-Wakefield Bank has announced the appointment of Edwin L. Ferrari, assistant treasurer, as manager of the Bank's Wilmington office. Mr. Ferrari takes over officially December 1 when Kenneth L. Bushey, Jr. present manager of the office will take charge of the bank's Reading office.

Most recently Ed Ferrari has been operations manager at Shawmut Melrose-Wakefield Bank's headquarters office in Wakefield. Before that he held managerial posts with the Lexington Trust Company.

Mr. Ferrari's early schooling was at Dedham. He attended St. Anslem's College, is a former member of the U.S. Marine Corp and has completed courses at the American Institute of Banking and at Wilfiams College, School of Banking.

Ed Ferrari will be on hand at the bank's Wilmington office in the Lucci Shopping Center for a large part of the time between now and when he takes over as manager. Ken Bushey expressed the hope that many of his customers and friends will drop by during that time so he will have the opportunity of introducing them to Mr. Ferrari. Ronald Crooker presently assisting Ken Bushey with his managerial duties will continue as assistant manager at Wilmington.

Sons of Italy 2183
NEW LOCATION NEW LOCATION
BLITZ
Every Wednesday Evening at 8 PM
ORDER OF SONS OF ITALY IN AMERICA
VFW Hall
Main St., Wilmington
Plus a tremendous Extra
JACKPOT GAME
(Last game of the night)

The "Inn Lounge" welcomes back
The World of Entertainment
'GOOD NEWS'

Businessmen's Luncheons
Served in the Inn Lounge
11:30 a.m. to 3:30 p.m. Mon. - Fri.
Jumbo Sandwiches, French Fries & Pickle
Only $1.50 plus tax
Holiday Inn
LOWELL/TEWKSBURY
ROUTES 495 & 38
Phone 851-7301
Proper Attire Required
Tuesday thru Saturday from 9 p.m.
George Nyman at the Piano
4:30 to 7:30 p.m.
Tuesday thru Friday
for cocktail hour
Free Hors d' Ouevres!

St. Dorothy's

The Rev. J. Kevin McAndrews, pastor; the Rev. William P. Smith, associate pastor; 658-3550.

Baptisms: The second and fourth Sundays of the month; parental instruction class first Fridays at 8 p.m.

Masses: Sundays at 7:30, 9, and 10:30 a.m. and 12 noon; daily at 9 a.m.; Saturday Vigil at 5:15 p.m.; First Friday masses at 9 a.m. and 7:30 p.m.

Confessions: Saturdays from 4 to 5 and from 7:30 to 8 p.m.; on the Friday evening before First Friday from 7:30 to 8.

CCD Classes: Grades one, two and three, home classes; grades four, five and six meet on SAturday mornings from 9 to 10 and from 11 to noon; grade seven, Mondays from 7 to 8 p.m.; eight, Thursdays from 7 to 8 p.m.; grade nine meets November 2 from 7:15 to 9 p.m.; grade 10 meets Sunday, Oct. 26 from 7:15 to 9 p.m.

CCD Office Hours: Monday through Friday, 9:30 a.m. to 12:30 p.m.; SAturday, 9 a.m. to 12:30 p.m. and Monday and Thursday evenings from 7 to 8.

Wilmington Senior Set

Friday, October 24 marks the deadline for seniors to make reservations for the Tewksbury-Wilmington Elks Thanksgiving party. The event will be held at Elks Hall on South St., Tewksbury, beginning at 7 p.m. on Thursday, November 6. Seniors will be offered bus transportation with the bus leaving Weinbergs at 6 p.m. and taking the usual shopping route of Wednesdays.

The Council on Aging has announced that any senior not having an ID card or who would like a new one, may obtain one at the Center or call 657-7595.

The mini fair to be held at the Center on Saturday, October 25 will feature homemade articles, used clothing and a bake sale. The event will open to the public at 10 a.m. and will remain open until 4 p.m. The public is cordially invited to drop in to see the center, or to browse among items offered for sale at the fair.

A Halloween party will be held on Thursday, October 30 at K of C Hall in Wilmington from 1 to 4:30 p.m. Costumes are optional. Seniors are requested to call the center for reservations.

Girl Scouts together

On a recent Friday evening, 180 junior girl scouts arrived at Camp Runels in Pelham, N.H. for a three day junior encampment. With the guidance of 27 adult leaders the scouts participated in many rewarding experiences focused on the theme of the Encampment - Girl Scouts Together.

The weekend began with a walk through the camp by flashlight followed by pitching tents and preparing cabins for the night.

Saturday was junior skill day. Each girl spent an hour at one of the five different stations that pertained to a junior girl scout skill. These included making a nature craft, building a fire correctly, taking a nature walk, learning new songs and games and going on a scavenger hunt.

Junior skill day was planned and carried out by Mrs. Shirley Peterson of Tewksbury. The chairman of the encampment, Mrs. Elda Sanborn of Tewksbury, also planned an Ecumenical Service, flag ceremonies and a camp bonfire for the girls' enjoyment.

Pleasant memories last

A neighborhood was saddened
by a close friend's passing.
But just knowing Ray
we could hear him say,
Wipe away that tear
and remember the fun times, "ya hear?"

With his accordian in hand,
he was a one-man band.
He led us in song,
til four in the morn,
A little off key,
but so were we.

The luau, the hayride;
the fun times we had,
Make us all remember Ray;
We shouldn't be sad.
He gave us laughter, warmth and cheer;
thinking of this makes him seem near.
Yet taken from us so suddenly, so fast;
Thank Heaven, the pleasant memories
will last and last - and last.

Pat Mulkern & Alice Hooper working with Citation Juniors

Pat Mulkern and Alice Hooper, formerly with the Wilmington Crusaders, are now a part of the team for the Citations, Burlington Drum and Bugle Corps. Specifically, they are part of the Citation Juniors, a corp of young people who start at the age of six, and range up to 12 years of age. Enrollments will be accepted from any town.

Youngsters wanting to join the Citation Juniors should call Alice Hooper at 658-5169. The address is 12 Allan Park Drive.

Midge Carnes, of Marjorie Road is also working with Pat and Alice.

BOUVIER'S WATCH REPAIR
WATCH AND JEWELRY REPAIR
Engravings
Trophies
Plaques
Charms
Open Eves 6-10 P.M.
354 Middlesex Ave.
Wilmington
658-3459

Gillette Foamy 14¾ Oz. List $1.89 — 99¢
Bufferin 100's List $1.95 — $1.09
Datril 100's List $1.85 — 77¢
Right Guard Deodorant 13 Oz. List $2.98 — $1.53
Gelusil Liquid 12 Oz. List $1.89 — $1.09
Cepacol Mouthwash 14 Oz. List $1.53 — 66¢
NORTH WILMINGTON PHARMACY
380 MIDDLESEX AVE.
N. WILMINGTON
Open 7 days a week
Closed 2 PM on Sundays
Harry Sandler Reg. Ph.
658-3353

Walt Disney World®

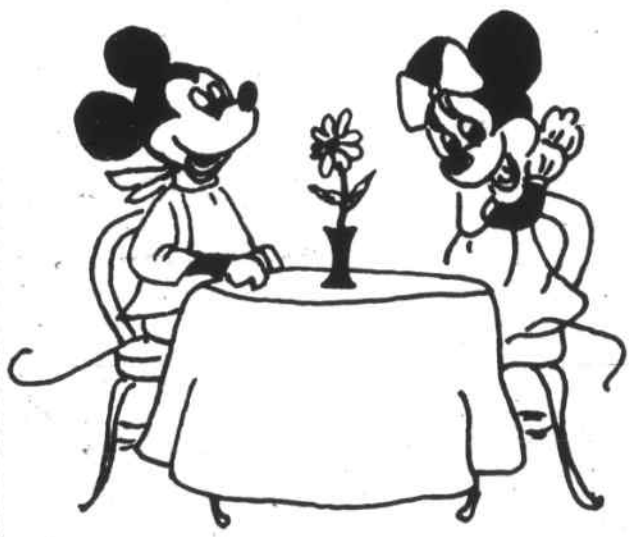

Escorted Departures
Veterans' Day ... Nov. 7 ..... 4 nights
Thanksgiving .... Nov. 26 .... 4 nights
Christmas ..... Dec. 26 .... 6 nights
Per Person Rates*
double occupancy
Veterans' Day & Thanksgiving $199
Christmas $219
*Plus 15% tax and service
INCLUDES:
Accommodations, 2 days Walt Disney World with admissions and rides, sightseeing, transfers, baggage, handling, taxes and tips.
Phone 658 - 5858
The American Traveller
380 Main St., Wilmington

LAMP & SHADE SHOP
Custom Made Lamps
Lamp Repairing
Tues thru Sat 10 - 5
evenings by appointment
Hundreds of shades to choose from
all shapes and sizes
657-7969
30 Lowell St. Ralph Flodin
across from Colonial Park Mall

Home Made
GRINDERS & PIZZA
Greek Salad & Spaghetti
GS House of PIZZA
323 MAIN ST WILMINGTON
Call
658 - 5356
Your order will be ready when you get here
EAT IT HERE or TAKE IT OUT
11 AM to 11 PM

Alfred T. O'Connor
YOUR Independent Insurance AGENT SERVES YOU FIRST
INSURANCE
Colonial Park Professional Building
25 Lowell Street
Jct. 38 & 129
Wilmington
658 - 3910

YEE'S
DRIVE - IN
RESTAURANT
The Finest in Cantonese Cuisine
LUNCHEON SPECIALS
SERVED DAILY
Except Sundays & Holidays
Open Mon - Thurs 11:30 - 10
Fri & Sat until 11
Sundays & Holidays 12:30 - 10
232 LOWELL ST
Rte 129 - Opp Avco
658-6500

COMPLETE
BATHROOM REMODEL
$1825
3 BRAND NAME COLORED FIXTURES
22 x 24 FORMICA TOP VANITY
MEDICINE CABINET WITH LIGHT
COMPLETE TILE WALLS AND FLOOR
ALL NECESSARY CARPENTRY
MODERN PLUMBING & HEATING*
851-3521
Lic. No's 14958 8561

NO MINIMUM MILEAGE
THE LAST WORD IN RENTAL!
OMEGA RENT-A-CAR
1899 MAIN ST. TEWKSBURY, MA.01876
617-851-3770
USE US — 100 FREE MILES PER DAY
DAILY · WEEKLY · MONTHLY
MAJOR CREDIT CARDS ACCEPTED
RATES START AT $12.00 a DAY (compact)

SPORTS

Mite A's unbeaten; Pee Wees hot

Mite A's (2-0-3): Continued their unbeaten streak by beating Tewksbury in a close checking hockey game.

Wilmington's Billy Woods, assisted, scored the first goal of the game. Tewksbury scored next to tie the score at one. Ralph Newhouse scored Wilmington's second goal. Assists went to Billy Woods and David Richards. Tewksbury answered with a goal to to tie the game again.

Wilmington went ahead on a goal scored by Kenny Richter, assisted by David Fuller and Billy Woods. Billy Woods then scored his second goal of the game to give Wilmington a two goal lead. Assists went to Ralph Newhouse and David Richards. Tewksbury scored again to cut Wilmington's lead to one goal. Good digging and offensive play by Robbie Palmer and Donny Costantino combined with the defensive work of Tom Craig, Robby Walden, Danny Kane, David Lux and David Needham kept the pressure on for the rest of the game.

Brian Surrette played a solid game in goal making some outstanding saves, turning away 13 shots. Final score of the game was 4 - 3.

Pee Wee A's (5-2-0(: Last Wednesday the A's took on Haverhill and came out on top of a 5 - 1 score. The A's jumped to a 3 - 0 lead on goals by Mark Boudreau assisted by Keith Ford, Boudreau again assisted by Ford and Bob Lowney followed by Doug Wiberg assisted by Mike Stokes.

Haverhill did score once to end the first period 3 - 1. Two more second period goals, Ford assisted by Boudreau and Boudreau's hat trick goal assisted by Ford and David Kidd. The A's outshot Haverhill 29 - 13.

On October 19, traveling to Tyngsboro, the A's had the proverbial cakewalk vs Tyngsboro-Dunstable defeating them 10 - 0. Goals were scored by Boudreau (four), Walter Surrette (two), Rick Zambernardi, Mike Stokes, David Kidd, Keith Ford. Assists went to Ford (two), Kidd, Pete Orlando, Steve Washburn, Lowney, Mark LaLiberte and Doug Wiberg. The A's controlled the puck for the last 4:37 of period three with T-D obtaining control only once. Shots 26 - 7 in the A's favor.

Bantam B (2-2-0(.): Coach Gunn's boys fell to a 1 - 0 defeat last Thursday against Westford.

First period action for the most part, was in the Wilmington zone. Superb defense by Palmer, Banda, Richter and Giroux kept goalie Wayne Velozo's doorstep free for rebounds, and made it possible to end the period in a standoff.

Quick second period action began, and after only two minutes 39 seconds Westford scored the first and only goal of this fast moving, hard hitting hockey game. Down by one and out shot 8 - 1 in this period the B's managed to keep the game within reach.

In the third and final frame Wilmington had several good scoring bids against a very aggressive Westford club. All forwards on every line continued a very strong offensive, while goalie Matt DiPasquale, who had been minding the pipes since midway through the second stanza did an excellent job turning away everything he was tested with.

Out shot, out scored, but by no means out classed, the B's came out on the short side of this 1 - 0 heartbreaker.

Bantam BII (3-2-0): Coach Dick Scanlon's boys came up with a 5 - 1 win Monday night over Beverly Farms.

It was a hard played first period, but the efforts of Jimmy Lacquidara gave Wilmington a 1 - 0 lead, unassisted.

Billy Hanlon found his range twice in the second with the assist going to Steven Scanlon and George Butters. Beverly Farms picked up their only goal of the game.

In the final stanza Jimmy Lacquidara picked up number two with the assist going to Tony Noles and Steven Sunnerberg. Then with just two minutes left, Andy PEterson lit the lamp with the assists going to Joey LaLiberte and Richie Waldron. Goalies Skip Yetman and Russ Daly have been outstanding for Wilmington.

The next game will be played on Thursday, October 30 at 7 p.m. with Winthrop providing the opposition.

Bantam A: Wilmington came from behind to win their second straight over a scrappy Beverly Farms club 4 - 2. Beverly scored in the second minute of play, but late in the first period on a line change Timmy McCann put in brother Billy's rebound to tie it up.

This tie was short-lived as Beverly went ahead less than a minute later 2 - 1. There was no scoring in the second period, but midway through the final period, Rich Robinson took a pass out of the corner from Brian Bulger and scored on a slap shot from 20 feet out. With less than four minutes remaining, Steve Mickle scored from the slot with assists going to Matty Kmon and Lee Mugford.

A little more than a minute later, Dana Kidd finished off on a quick passing play from Billy McCann and Dennis Foley.

The next game is Thursday, Oct. 23 against a strong Somerville team beginning at 8:50 p.m.

Squirt A (4-1-0): Shut out number two for Ed Laquidara! Hat trick for Jim Smith! Three short handed goals scored by Wilmington! Those were some of the highlights of last Sunday's game as the Red White and Blue whipped Reading 8 - 0. The A's biggest weapon this season, solid defense and outstanding goal tending gave the forwards the opportunity to score big against touth Reading.

Bob Curran got the game winner at 9:14 of period one when he tucked Ray Durling's shot under the Reading netminder. Jeff Brown game the team the insurance goal at 26 seconds of period two, flipping the pass from Ed Harding high over the goalie's shoulder. Then the roof fell in on Reading. With a man in the penalty box, killers Ed Harding and Jeff Brown worked the puck into Reading's zone when Ed drove a wicked blast over the goalie's left shoulder to make it 3 - 0 at 44 seconds into period three. Jim Smith, again with the team short handed, got in behind the defense and set up by a perfect pass from Kevin Smith popped in his first of three goals. Ed Harding followed at 6:36 scoring on a nice set up from John LaLiberte. John LaLiberte then finished off a super passing play from Jeff Brown and Ed Harding at 7:54 for the sixth goal. Jim Smith finished the game off with his last two goals at 10:10 and 11:03 as he again got behind the Reading defense where John Robson fed him perfectly for goal number seven and John Palmer and Kevin Smith again sent Jimmy in all alone for the final tally of the day.

The A's out shot REading 32 - 17. Goalie Laquidara and defenseman Allard, Cullivan, Palmer and Brady have been outstanding ,'lowing only six goals in five games.

Female Wildcats are number 1

The beat goes on as the Wilmington girls' field hockey team climbs to the top of the Merrimack Valley Conference.

The girls put their number one position to the test and still prevailed at the top. a tough Columbus Day clash against Lawrence ended scoreless, with a fine defensive effort displayed by Kerin Pilcher.

The following Wednesday the Wildcats won once more at Methuen. This game looked as though it too would end scoreless, until late in the second half when on a penalty shot junior Sheila Burnes scored.

Although the shot had been blocked, the goal was counted because of a violation by the Methuen goalie. That game ended in a 1 - 0 score. Throughout the game, excellent efforts were displayed by senior Jane Conlin and junior goalie Anne Gagnon.

On the Friday following, the girls faced off once against Lawrence. Although only one goal was scored, the determined defense led by Captain Lynda Pintrich, Kerin Pilcher and Laura Miller dominated the ball at Lawrence's end of the field.

The final score 1 - 0 with the goal scored by Sheila Burns.

Tennis club banquet, meeting

The Wilmington Tennis Club will hold its annual meeting on Thursday evening, Oct. 30 at the Wilmington Memorial Library beginning at eight o'clock.

The main purpose of the meeting is the election of officers for the 1976 season.

All members are urged to be on hand for this important meeting.

The Tennis Club will close out the 1975 season with its annual Awards Banquet scheduled for Friday evening, October 24, at the Casa di Fior.

Awards will be presented to outstanding performances for ladder and tournament play during the past outdoor season.

Rec Winter Leagues

Kittyhawks thump Recs 3-0

Sunday, Oct. 19... The Wilmington Recs played one of their poorer games in three seasons in bowing to Hudson in Merrimack Valley Girls Hockey League action at Tyngsboro. The Kittyhawks dominated play as they maintained a wide 21 - 10 shots on net advantage. Recs' netminder Maureen Matarese kept the score down with some outstanding goaltending under trying conditions.

In other league action at Skate 3, Nashua edged Tewksbury, 2 - 1; Chelmsford ripped by Haverhill, 4 - 2; and Shawsheen topped Andover, 6 - 4. This weekend the Recs skate against league Nashua at 6 p.m., while Tewksbury faces off with Shawsheen at 4:50 p.m.

Basketball sign-up

Wilmington Recreation Director Ron Swasey today announced that all boys and girls between the ages of nine and 16, who would like to participate in the upcoming Rec hoop league, may do so by registering at the high school gym on any of the following dates:

Wednesday, Nov. 5 @ 7:30 to 9 p.m.; Nov. 12 from 7:30 to 9 p.m.; Nov. 19 from 7:30 to 9 p.m.

There will be three divisions in each of the boys and girls sections. The determining date for eligibility is Wednesday, December 31, 1975.

A five dollar ($5.00) fee must accompany each applicant's registration. This fee is to cover the cost of the team shirts. The initial workout for all participants will take place on Saturday, Nov. 22 at the high school gym.

Ladies learn to bowl

The Wilmington Recreation Department is sponsoring a second "ladies Learn to Bowl Clinic" at Pleasure Lanes in North Reading.

The two week clinic is free for Wilmington women ages 18 and over and will meet on Mondays and Fridays from 9:30 a.m. to 11 starting on Friday, Oct. 31.

Included in this free clinic is bowling, movies, professional instruction, baby sitting and an opportunity to participate in the Friday morning league which formed as a result of the Recreation Department's first clinic.

Those women interested, regardless of past bowling experience, should contact the Recreation Dept. at 658-6512.

NO. WILMINGTON MERCHANTS BOWLING

No. Wil. Pharmacy	33-15
American Traveller	29-19
Snap On	28-20
The Misfits	27-21
Mike and Company	26-22
The Fritastics	22-26
The Horseshoes	20-28
The Sooperstars	7-41

High Series: Sam Jacobus, Sr., 541; Narty Lesnik, 534; Mike Koffman, 1st, 527; Maureen Monroe, 429; Lorrie Burt, 428; Judy Langone, 419.

High Game: Marty Lesnik, 212; Sam Jacobus, Sr., 203; Bud Estabrooks, 199; Maureen Monroe, 165; Judy Langone, 158; Paige DeCosta, 155.

Horribles Parade starts 6:30 p.m.

The start of the Wilmington Horribles Parade, a week from tomorrow, has been set for 6:30 p.m. from the police station. The parade will march to the High School tennis courts, where judging of the horrible persons will take place, and at which place there are planned to be refreshments for the young people.

All residents are welcome to appear in costume. The Fire Department will lead the parade, and many organizations are ready to take part in the activities.

QUALITY LUMBER HARDWARE
- AND NOW -
PLUMBING
ELECTRICAL PAINTS
WILMINGTON BUILDERS SUPPLY
7 30 - 5:00 MON - FRI
7 30 - 4 00 SAT
334 MAIN ST 658-4621
DEPENDABLE SERVICE FOR 45 YEARS

DUNN'S BIKE SHOP
Schwinn
Take Route 28 to Haven St. or Reading Square Gould St. off Haven St. off Route 28
READING SQ
DUNN'S
HOURS: 9 to 6
Thurs. & Fri. til 9
944-9221
16 Gould St.
Reading

Autowize
RALPH'S AUTOMOTIVE CENTER
"THE PARTS PLACE"
AUTO PARTS and ACCESSORIES
"If we can't get it, forget it"
Machine Shop Service Available and Cylinder Heads Reconditioned
658-5558-9
460 MAIN ST. WILMINGTON CENTER RT.38
Patronize Your Local Garage

Andover sinks Wildcats, 6-0

Coach Fred Bellissimo's stubborn Wildcats threw a scare into Andover last Sunday before bowing 6 - 0 in the rain. For the past four years neither team has been able to win by more than a touchdown and each game was won on mistakes, Sunday was no different.

The game, for the record was won in the third quarter on a Rouesseau to Fabiani screen pass covering 47 yards.

Wilmington never let up while Andover never folded. In the Wildcats first possession they drove from their 48 down to the Warrior eight yard line behind the running of Jack Moran, Gordie Fitch and quarterback Jim Stewart. In fourth and three, Stewart overthrew Dino Esposito to halt the threat.

Andover had problems against the defense not being able to move the ball on the ground all afternoon.

The next serious threat came with three seconds left with Andover on the Wildcat nine. In second down and fake field goal was snuffed out for an 11 yard loss. The half ended scoreless.

Opening the third quarter Wilmington couldn't budge and punted. Andover took over on the 47 where on first down Rouesseau flipped to Fibiani for the only score of the day.

With 4:18 left in the period Wilmington put together another drive. Dave Rounds fell on a fumble after Roueseau was really hammered. This drive faultered on the Andover 17 as Wilmington fumbled with third and one. In the fourth quarter the Wildcats came charging again, Stewart to Mazzola clicked three times for good gains and Moran picked up a few yards to put the ball on the Andover eight with 1:57 left to play.

In fourth and two an illegal procedure call set the Wildcats back to fourth and seven. Stewart pass was incomplete and Andover smelled victory. The Warriors couldn't move and with 30 seconds left a 57 yard punt into the wind finished off Wilmington.

The Wildcats had the slight edge in stats 14 - 10 in first downs; 104-50 in rushing while Andover had 113 yards in air to 61 for the Wildcats.

Moran was the big gainer for the day, 13 carries, 47 yards; while Stewart threw 6 - 12 for 61 yards.

Perhaps Andover mentor best perhaps summed it up on his way out "Thank God we got out of this one," he was lucky and he knew it. Saturday, Wilmington squares off against another unbeaten club, Lawrence Central, at Wilmington.

MVC STANDINGS

Andover	4	0	0	115	18
Law. Central	4	0	0	75	14
Tewksbury	3	1	0	72	56
Wilmington	2	1	1	48	28
Dracut	2	1	0	44	35
Chelmsford	1	2	1	58	45
Austin Prep	2	3	0	54	96
Billerica	0	3	1	28	64
Methuen	0	3	1	18	103
Lawrence	0	4	0	20	73

Games Saturday

Tewksbury	at	Dracut
Lawrence	at	Billerica
Andover	at	Chelmsford
Central	at	Wilmington
Methuen	at	Austin Prep

TEAMWORK: Defensive backs Bob Aprile (21) and Les Peabody (47) go to work on a Golden Warrior.

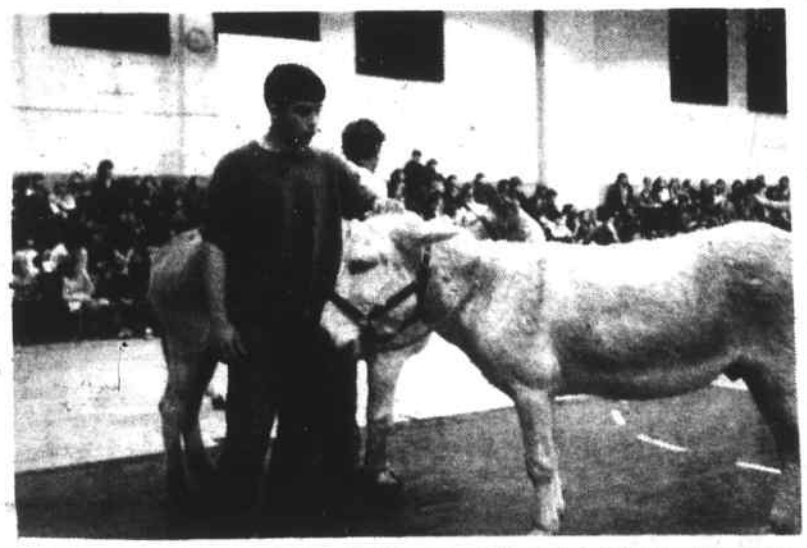

NO COOPERATION: The High School faculty defeated the High School Juniors, 10 to 9, Tuesday evening, in a game of Donkey Basketball.

The donkey shown with John Campbell was probably one of the reasons. He just would not cooperate.

MVC predictions

Central battles to stay close

The Lawrence Central Red Raiders take a perfect record to Wilmington Saturday October 25 with hopes of keeping pace with juggernaut Andover in the suprisingly tight MVC football race

The Raiders are 4 - 0 in the league to remain in a dead heat with Andover for first place. A Central win means they still have an excellent shot while a Wildcat victory puts them back into the MVC title picture in what should be the game of the week. The MVC "pick em" record so far - nine right, two wrong, and two ties.

Lawrence Central at Wilmington - Should be a super game between two big ball-control type teams. The Red Raiders boast one of the biggest and strongest offensive lines in the MVC while WHS counters with a veteran offensive line. Wilmington likes to ball-control with fullback Jack Moran carrying most of the load. Central features quarterback turned halfback Pat Welch and the inside thrusts of Rocky Riviezzo. Wildcats coming off a tough loss to Andover while Central breezed again.

Almost a dead heat, but the Red Raiders match up well with Wildcat defensive size. Central by two points.

Tewksbury at Dracut - If Dracut shuts off Tewksbury's improving ball control running attack of Rick Mackey, Gene Roux, and Rick Billings, they could pull the upset.

The Middies feature an improving quarterback in Mike Parent and a serious running threat with George Malonis. Malonis may be the quickest back that TMHS will face this fall. Dracut's defense is the key however. They cannot let Tewksbury control the ball for long periods of time as did Chelmsford.

Middies might get ground up in a sweep machine, but they'll at least make it close. Tewksbury by seven points.

Andover at Chelmsford - Andover may be more vulnerable to an upset without the running skills of quarterback Bill Alexander (shoulder injury), but backup Mitch Rousseau can throw the football and the Lions are loose in the defensive backfield.

once again Chelmsford's offense shows no imagination and they have been disappointing up to this point. A Lion upset could turn their season around and open the championship doors for either Lawrence Central or Tewksbury. Andover is the choice by 10 points.

Methuen at Austin Prep - Prep better beat this bunch handily to at least remain in the middle of the pack. Austin star quarterback Chuck Gaudet should have a passing field day here. Austin Prep by 14 points.

lawrence at Billerica - Someone has to win here - the loser will likely go the fall without a victory. Lawrence is a pretty bad football team and Billerica struggled to tie Methuen. The Indians have have come close before at home so let's pick Billerica by a point.

Wildcat booters in first place

In a tough fought contest on poor field conditions last Tuesday, Coach Frank Lentine and Coach Peabody's Wildcats put together their best team effort of the season defeating the Billerica Indians 3 - 1. This win puts the Wildcat booters in first place in the league.

Following a scoreless first period, the Wildcats scored in the second period with corner kick from junior halfback Scott Lane to junior fullback Steve Winchell who headed it by Indian goalkeeper.

In the third period, with a throw in from senior forward Ron Deveau, Tri-Rapt. Dan Burns booted it in for the second tally. Third goal came late in the third period from junior wing Jim Logan, unassisted.

The lone Indian tally came on a penalty shot by Captain Carlton Quinton. The Indians gave Wildcat goalkeeper Dave McMillan tough pressure in the fourth, but with help from the defense he was up to the task with good individual effort.

The Wildcats' record now stands at 10-1-1. Wildcats host Lawrence Voke, Friday at the North Intermediate at 3:30 p.m.

SATURDAY NIGHT AT THE FIGHTS

great fight films
Robinson vs Graziano
Graziano vs Zale
Robinson vs Turpin
Marciano vs Walcott
and many others

Tickets $2.00

Wilmington K of C Hall
October 25
8 p.m.

OLD TIME PRICES
Beer 15¢ Hot Dogs 10¢

SHAWSHEEN PLUMBING & HEATING CORP.
NEW REMODELING REPAIRS
ALBERT A. SALERA 658-6118 Mass Lic 6811

Wilmington Youth Hockey

Beginner's & Intermediate

Skating Clinic

AGES 5 THROUGH 10
At The Wilmington Ice Arena
Every Wednesday, 4:10 to 5:10 PM
Cost is $2.00 per session

MAKE IT EASIER FOR YOURSELF THIS WINTER

It's a lot easier to arrange small budget payments NOW than to face LARGE fuel bills in December, January and February.

Fitzgerald Fuel Co., Inc.

Call 658-3383
319 Main St. Wilmington

Superior Muffler
EMISSION CONTROL CENTER

INSTALLED FREE
in less than 30 minutes
REPLACED FREE
if it fails

ALL MAKES ALL MODELS

GUARANTEED AS LONG AS YOU OWN YOUR CAR

ALL 4 CYL. CARS
ALL 6 CYL. CARS
DODGE DART (8)
VALIANT (8)
MOST FOREIGN CARS
Clamps Extra

$19.95
INSTALLED PRICE

ALL 8 CYL CARS (Single Exhaust) **$24.95**

CHRYSLER QUALITY DEALER AWARD
master charge
BANKAMERICARD

Fred F. Cain INC.
WILMINGTON, MASSACHUSETTS 01887 TEL 658-3385

Crusaders are recruiting

Young people of Wilmington who would like next summer to be filled with fun, travel and the opportunity to make new friends are invited to join the Tewksbury-Wilmington Elks Crusaders Drum & Bugle Corps. New members must be 10 years of age or older.

A drum corps is comprised of three sections each of which is of great importanct to the total performance on the competing field or as a parade unit.

The horn line: Those who can play or are interested in learning to play a brass instrument will be instructed by a member of the Boston Crusaders Drum & Bugle Corps.

The Drum Line: As above, if you can play or are interested in learning to play a percussion instrument under the instruction of a former member of the Crusaders, and one who has developed some of the best drum lines in New England, then this would be for you! Both brass and percussion instruments are provided free by the corps.

Color Guard: Duties are not only to carry and guard the National colors but also to enhance the general effect of the corps on the competing field.

There are openings in all three areas.

The Tewksbury-Wilmington Elks Crusaders Drum & Bugle Corps is a competing marching unit, traveling throughout New England competing against other drum corps and marching in parades. This summer was topped off by a trip to Prince Edward Island, Canada as the featured unit in one of the largest parades in Canada.

For information call 658-5039 or attend a practice session at the Shawsheen School, Rte. 129, Wilmington on Thursday evenings between 6 and 8:30. Ask for Corps Manager, Mike Gangi.

If you don't think our 9.30% car loan is a great deal... ask your bank to beat it.

AMOUNT FINANCED	12 MONTHS			24 MONTHS			36 MONTHS		
	MONTHLY PAYMENT	FINANCE CHARGE	TOTAL REPAYMENT	MONTHLY PAYMENT	FINANCE CHARGE	TOTAL REPAYMENT	MONTHLY PAYMENT	FINANCE CHARGE	TOTAL REPAYMENT
$2000.00	$175.00	$100.00	$2100.00	$ 91.66	$199.84	$2199.84	$ 63.88	$299.68	$2299.68
2500.00	218.75	125.00	2625.00	114.58	249.92	2749.92	79.86	374.96	2874.96
3000.00	262.50	150.00	3150.00	137.50	300.00	3300.00	95.83	449.88	3449.88
3500.00	306.25	175.00	3675.00	160.41	349.84	3849.84	111.80	524.80	4024.80
4500.00	393.75	225.00	4725.00	206.24	449.76	4949.76	143.74	674.64	5174.64
	Annual Percentage Rate 9.10%			Annual Percentage Rate 9.32%			Annual Percentage Rate 9.30%		

We don't think your bank can beat the deal Commercial Bank will give you on a new car loan. Because our rate for these loans is the unusually low 9.30% with up to 36 months to repay.

A car loan from Commercial Bank will make owning that new car easier because it costs you less. And if you have or want to open a Commercial Bank unconditionally free checking account we can automatically deduct your monthly payment if you'd like to make it easier yet.

So, if you want to save some easy money buying your new car, just call or visit Commercial Bank and Trust. You'll find we give a lot for your business.

Commercial Bank and Trust Company

MAIN OFFICE WILMINGTON PLAZA, WILMINGTON, TEL. 658-9131
BRANCH OFFICES BURLINGTON, 258 CAMBRIDGE STREET, TEL. 272-5700
NO. READING, GRANT'S PLAZA RTE. 28, TEL. 664-5582

MEMBER FEDERAL DEPOSIT INSURANCE CORPORATION

TUNE UP NOW
For Easy Starting This Winter

MOTOR VEHICLE INSPECTION STATION
Station No. 12312

OPEN
For Repairs
Mon to Fri
6 - 6
Sat 7 - 1

TOWING

Allstate Motor Club
General Repairs
Road Service

SHELL

NORTH WILMINGTON SHELL

361 Middlesex Ave
North Wilmington

658 - 9498

Bits & Pieces

They're home

At least six Wilmington residents recently returned home following terms in sick bay. Midge Lucci of Lawrence St., is home following surgery at Winchester; Howard Downing is back home on Adams St., after surgery at Mount Auburn; Charlie Bowman is back on High St. following treatment at choate Memorial; Josephine Fiola of Ayotte St. has been released from sick bay in Lawrence and is now at home; Mrs. Fiola's daughter, Isabelle Pellerin of Burlington Ave. is home following treatment at St. John's and Mel Woodside of Roberts Rd. has returned home following surgery at Winchester.

At 50's night

Bob Mundy's Tewksbury Pee Wee B's were guests at the Fifties Night held recently at K of C Hall in Wilmington. A roast beef dinner was served and music of the 50's enhanced the atmosphere.

The event was considered a huge success and guests were present from (among other places) Tewksbury, Wilmington, Somerville, Westford, Medford and Stoneham.

Halloween hop

The sophomore class of WHS will sponsor a Halloween Hop on Thursday, Oct. 30 from 7 p.m. to 10 p.m. The disc jockey will be Don Trombly of WLLH.

The cost of admission will be .99 and refreshments will be available.

Fall fair

The annual fall fair sponsored by the Forest St. Congregational Church in Wilmington will be held on Saturday, Oct. 25 from 10 a.m. to 3:30 p.m.

The church is located at the corner of Aldrich Rd., and Forest St.

200 pound bear

A Wilmington resident has returned home from vacation bringing with him a trophy - a 200 pound black bear.

Bob Howard of Hathaway Rd., bagged his prize in Patten, Maine. He was accompanied on his trip by his wife Jean and daughter Kelly.

From the fire log

Members of Wilmington's Fire Department answered a total of 20 calls for assistance between Sunday, Oct. 12 and Saturday, Oct. 18. Those included: 10 ambulance runs; one building fire; three brush fires; three car fires; two dumpste/ fires and one call for mutual aid.

College day

On Friday, Oct. 31, Wilmington will be participating in a College Day Program taking place at Tewksbury Memorial High School from 9 a.m. to noon.

Several area towns have been meeting to arrange this program where students will be able to meet with admissions personnel from over 40 colleges and universities. The list of colleges participating will be posted in the guidance office.

Mrs. Lyons honored

Mrs. Betty Lyons of Southgate, California was honored on October 12 at a surprise retirement party given by her sisters, Dee Enos and Bella Estralla of Wilmington; Sadie Martino of Malden and her brother John Barreira of Woburn.

The festivities were held at the American Legion Hall with more than 100 friends and relatives in attendance. Music for dancing was provided by Mrs. Lyons' nephew, Bobby Oliveria of Malden. Mrs. Lyons will be visiting with her family in Massachusetts until Nov. 8

Spaghetti supper

The Senior Class of Wilmington High School will sponsor a spaghetti supper in the large cafe on Wednesday, Oct. 29 from 5 until 7:30 p.m. Tickets will be $1.50 per person and the public is invited.

Proceeds will be used to further senior class projects.

Anniversaries

Local residents who will be observing wedding anniversaries soon include: Millie and Billy Cavanaugh of Main St., Wilmington, 26 years on October 26; Peter and Judy Simmons of Marjorie Rd., Wilmington, 20 years on October 29; Mary and Sonny Foley of parker St., Wilmington, 26 years on October 31 and Millie and Harry Hatfield of Amos Rd., Tewksbury, 17 years on November 1.

Birthdays

Patricia McNamara of Middlesex Ave., Wilmington celebrated her 15th birthday on October 17; Sharon Downs of Woburn St., observed her special day on October 18; Steve Snyder of North St., made it around for the 17th time on October 19; Scott Robichaud of Sprucewood Rd., will be serenaded by friends and family when he observes his 14th birthday on October 28; and Kim Wandell of Shawsheen Ave., will blow out the candles for the 14th time on October 30.

A quarter century!

His mother could hardly believe it, but Paul Coolidge celebrated his 25th birthday last Sunday (Oct. 19) at the home of his parents on Everett Ave., Wilmington. Among the many guests on hand for the festivities was Paul's old army buddy, Joe Zaserino of Patterson, N.J.

Paul makes his home in Methuen with his wife Donna (Bryson) Coolidge.

We asked for it!

Carol Adams, a young lady from Pineridge Rd., Wilmington mentioned during a phone conversation Sunday evening that she had counted "about 20 mistakes in B & P last week." Since the errors weren't listed, we can only apologize for them collectively. We do apologize, but wouldn't it be great if everybody in both Tewksbury and Wilmington has seen those "20 mistakes?"

Call 658-2346 days or 658-2907 nights and weekends - ask for BeeDee...we're waiting.

Snug Up For Winter
BASEBOARD HEATING SYSTEMS INSTALLED
DO-IT-NOW
Free Estimates
Call Lou
Independent Contractor
Working at Low Prices
667 - 1536

X AUTOMOBILE
X HOMEOWNERS
X UMBRELLA
X PROPERTY
X BUILDINGS
X GLASS
X BURGLARY
X WORKMEN'S COMPENSATION
COMPETITIVE POLICIES

You know, it does no good to SAVE MONEY ON ONE THING and OVERSPEND IT ON ANOTHER!
It all goes in or out of the same piggy bank . . .
So if you feel your insurance premiums are higher than you think they should be . . . why not call us at
657-7200 942-0212
We think you'll be pleased with what you find!
SEE JIM MICELI
at the
W.G. Leavitt & Son, Inc., Insurance Agency
4A Colonial Park Mall, Wilmington
THE MINUTE MAN COMPANIES
MIDDLESEX INSURANCE COMPANY
PATRIOT GENERAL INSURANCE COMPANY
CONCORD, MASSACHUSETTS 01742 • 617/369-6000

"ALL 75 DEMO'S MUST GO"
I WILL NOT REFUSE A REASONABLE OFFER!!
Dick Conway Pres.
17 IN STOCK TO CHOOSE FROM
EXAMPLE
75 Monte Carlo Landau

White on White on White
Every Extra
List $6627
$4995 Del.
EXTENDED WARRANTY
1976 CHEVETTE IN STOCK BIG DISCOUNTS
1976 MONZA T.C. in stock loaded list 4500 $3975 Del.
EXAMPLE
75 Parts Truck 8' Fleetside

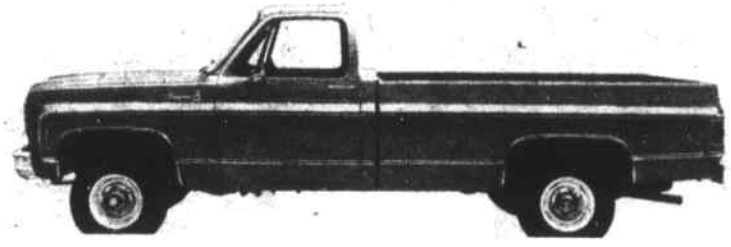

Loaded Low Mileage
List $4724
$3495 DEL.
EXTENDED WARRANTY
1976 CORVETTE IN STOCK !!!Loaded HUNDREDS OFF
944-3920 BLAIS CHEVROLET PORTER 352 MAIN ST. READING

MAKE IT EASIER FOR YOURSELF THIS WINTER

It's a lot easier to arrange small budget payments NOW than to face LARGE fuel bills in December, January and February.

Fitzgerald Fuel Co., Inc.

Call 658-3383
319 Main St. Wilmington

Superior Muffler
EMISSION CONTROL CENTER

INSTALLED FREE
in less than 30 minutes
REPLACED FREE
if it fails

ALL MAKES ALL MODELS

GUARANTEED AS LONG AS YOU OWN YOUR CAR

ALL 4 CYL. CARS
ALL 6 CYL. CARS
DODGE DART (8)
VALIANT (8)
MOST FOREIGN CARS
Clamps Extra

$19.95 INSTALLED PRICE

ALL 8 CYL CARS (Single Exhaust) **$24.95**

CHRYSLER QUALITY DEALER AWARD
master charge
BANKAMERICARD

Fred F. Cain INC.
WILMINGTON, MASSACHUSETTS 01887 TEL 658-3385

Crusaders are recruiting

Young people of Wilmington who would like next summer to be filled with fun, travel and the opportunity to make new friends are invited to join the Tewksbury-Wilmington Elks Crusaders Drum & Bugle Corps. New members must be 10 years of age or older.

A drum corps is comprised of three sections each of which is of great importanct to the total performance on the competing field or as a parade unit.

The horn line: Those who can play or are interested in learning to play a brass instrument will be instructed by a member of the Boston Crusaders Drum & Bugle Corps.

The Drum Line: As above, if you can play or are interested in learning to play a percussion instrument under the instruction of a former member of the Crusaders, and one who has developed some of the best drum lines in New England, then this would be for you! Both brass and percussion instruments are provided free by the corps.

Color Guard: Duties are not only to carry and guard the National colors but also to enhance the general effect of the corps on the competing field.

There are openings in all three areas.

The Tewksbury-Wilmington Elks Crusaders Drum & Bugle Corps is a competing marching unit, traveling throughout New England competing against other drum corps and marching in parades. This summer was topped off by a trip to Prince Edward Island, Canada as the featured unit in one of the largest parades in Canada.

For information call 658-5039 or attend a practice session at the Shawsheen School, Rte. 129, Wilmington on Thursday evenings between 6 and 8:30. Ask for Corps Manager, Mike Gangi.

If you don't think our 9.30% car loan is a great deal... ask your bank to beat it.

AMOUNT FINANCED	12 MONTHS			24 MONTHS			36 MONTHS		
	MONTHLY PAYMENT	FINANCE CHARGE	TOTAL REPAYMENT	MONTHLY PAYMENT	FINANCE CHARGE	TOTAL REPAYMENT	MONTHLY PAYMENT	FINANCE CHARGE	TOTAL REPAYMENT
$2000.00	$175.00	$100.00	$2100.00	$ 91.66	$199.84	$2199.84	$ 63.88	$299.68	$2299.68
2500.00	218.75	125.00	2625.00	114.58	249.92	2749.92	79.86	374.96	2874.96
3000.00	262.50	150.00	3150.00	137.50	300.00	3300.00	95.83	449.88	3449.88
3500.00	306.25	175.00	3675.00	160.41	349.84	3849.84	111.80	524.80	4024.80
4500.00	393.75	225.00	4725.00	206.24	449.76	4949.76	143.74	674.64	5174.64
	Annual Percentage Rate 9.10%			Annual Percentage Rate 9.32%			Annual Percentage Rate 9.30%		

We don't think your bank can beat the deal Commercial Bank will give you on a new car loan. Because our rate for these loans is the unusually low 9.30% with up to 36 months to repay.

A car loan from Commercial Bank will make owning that new car easier because it costs you less. And if you have or want to open a Commercial Bank unconditionally free checking account we can automatically deduct your monthly payment if you'd like to make it easier yet.

So, if you want to save some easy money buying your new car, just call or visit Commercial Bank and Trust. You'll find we give a lot for your business.

Commercial Bank and Trust Company

MAIN OFFICE WILMINGTON PLAZA, WILMINGTON, TEL. 658-9131
BRANCH OFFICES BURLINGTON, 258 CAMBRIDGE STREET, TEL. 272-5700
NO. READING, GRANT'S PLAZA RTE. 28, TEL. 664-5582

MEMBER FEDERAL DEPOSIT INSURANCE CORPORATION

TUNE UP NOW
For Easy Starting This Winter

MOTOR VEHICLE INSPECTION STATION
Station No. 12312

OPEN
For Repairs
Mon to Fri
6 - 6
Sat 7 - 1

TOWING

Allstate Motor Club
General Repairs
Road Service

SHELL

NORTH WILMINGTON SHELL

361 Middlesex Ave
North Wilmington

658 - 9498

Bits & Pieces

They're home

At least six Wilmington residents recently returned home following terms in sick bay. Midge Lucci of Lawrence St., is home following surgery at Winchester; Howard Downing is back home on Adams St., after surgery at Mount Auburn; Charlie Bowman is back on High St. following treatment at choate Memorial; Josephine Fiola of Ayotte St. has been released from sick bay in Lawrence and is now at home; Mrs. Fiola's daughter, Isabelle Pellerin of Burlington Ave. is home following treatment at St. John's and Mel Woodside of Roberts Rd. has returned home following surgery at Winchester.

At 50's night

Bob Mundy's Tewksbury Pee Wee B's were guests at the Fifties Night held recently at K of C Hall in Wilmington. A roast beef dinner was served and music of the 50's enhanced the atmosphere.

The event was considered a huge success and guests were present from (among other places) Tewksbury, Wilmington, Somerville, Westford, Medford and Stoneham.

Halloween hop

The sophomore class of WHS will sponsor a Halloween Hop on Thursday, Oct. 30 from 7 p.m. to 10 p.m. The disc jockey will be Don Trombly of WLLH.

The cost of admission will be .99 and refreshments will be available.

Fall fair

The annual fall fair sponsored by the Forest St. Congregational Church in Wilmington will be held on Saturday, Oct. 25 from 10 a.m. to 3:30 p.m..

The church is located at the corner of Aldrich Rd., and Forest St.

200 pound bear

A Wilmington resident has returned home from vacation bringing with him a trophy - a 200 pound black bear.

Bob Howard of Hathaway Rd., bagged his prize in Patten, Maine. He was accompanied on his trip by his wife Jean and daughter Kelly.

From the fire log

Members of Wilmington's Fire Department answered a total of 20 calls for assistance between Sunday, Oct. 12 and Saturday, Oct. 18. Those included: 10 ambulance runs; one building fire; three brush fires; three car fires; two dumpste/ fires and one call for mutual aid.

College day

On Friday, Oct. 31, Wilmington will be participating in a College Day Program taking place at Tewksbury Memorial High School from 9 a.m. to noon.

Several area towns have been meeting to arrange this program where students will be able to meet with admissions personnel from over 40 colleges and universities. The list of colleges participating will be posted in the guidance office.

Mrs. Lyons honored

Mrs. Betty Lyons of Southgate, California was honored on October 12 at a surprise retirement party given by her sisters, Dee Enos and Bella Estralla of Wilmington; Sadie Martino of Malden and her brother John Barreira of Woburn.

The festivities were held at the American Legion Hall with more than 100 friends and relatives in attendance. Music for dancing was provided by Mrs. Lyons' nephew, Bobby Oliveria of Malden. Mrs. Lyons will be visiting with her family in Massachusetts until Nov. 8

Spaghetti supper

The Senior Class of Wilmington High School will sponsor a spaghetti supper in the large cafe on Wednesday, Oct. 29 from 5 until 7:30 p.m. Tickets will be $1.50 per person and the public is invited.

Proceeds will be used to further senior class projects.

Anniversaries

Local residents who will be observing wedding anniversaries soon include: Millie and Billy Cavanaugh of Main St., Wilmington, 26 years on October 26; Peter and Judy Simmons of Marjorie Rd., Wilmington, 20 years on October 29; Mary and Sonny Foley of parker St., Wilmington, 26 years on October 31 and Millie and Harry Hatfield of Amos Rd., Tewksbury, 17 years on November 1.

Birthdays

Patricia McNamara of Middlesex Ave., Wilmington celebrated her 15th birthday on October 17; Sharon Downs of Woburn St., observed her special day on October 18; Steve Snyder of North St., made it around for the 17th time on October 19; Scott Robichaud of Sprucewood Rd., will be serenaded by friends and family when he observes his 14th birthday on October 28; and Kim Wandell of Shawsheen Ave., will blow out the candles for the 14th time on October 30.

A quarter century!

His mother could hardly believe it, but Paul Coolidge celebrated his 25th birthday last Sunday (Oct. 19) at the home of his parents on Everett Ave., Wilmington. Among the many guests on hand for the festivities was Paul's old army buddy, Joe Zaserino of Patterson, N.J.

Paul makes his home in Methuen with his wife Donna (Bryson) Coolidge.

We asked for it!

Carol Adams, a young lady from Pineridge Rd., Wilmington mentioned during a phone conversation Sunday evening that she had counted "about 20 mistakes in B & P last week." Since the errors weren't listed, we can only apologize for them collectively. We do apologize, but wouldn't it be great if everybody in both Tewksbury and Wilmington has seen those "20 mistakes?"

Call 658-2346 days or 658-2907 nights and weekends - ask for BeeDee...we're waiting.

Snug Up For Winter
BASEBOARD HEATING SYSTEMS INSTALLED
DO-IT-NOW
Free Estimates
Call Lou
Independent Contractor
Working at Low Prices
667 - 1536

X AUTOMOBILE
X HOMEOWNERS
X UMBRELLA
X PROPERTY
X BUILDINGS
X GLASS
X BURGLARY
X WORKMEN'S COMPENSATION
COMPETITIVE POLICIES

You know, it does no good to SAVE MONEY ON ONE THING and OVERSPEND IT ON ANOTHER!
It all goes in or out of the same piggy bank . . .
So if you feel your insurance premiums are higher than you think they should be . . . why not call us at
657-7200 942-0212
We think you'll be pleased with what you find!
SEE JIM MICELI
at the
W.G. Leavitt & Son, Inc., Insurance Agency
4A Colonial Park Mall, Wilmington
THE MINUTE MAN COMPANIES
MIDDLESEX INSURANCE COMPANY
PATRIOT GENERAL INSURANCE COMPANY
CONCORD, MASSACHUSETTS 01742 • 617/369-6000

"ALL 75 DEMO'S MUST GO"
I WILL NOT REFUSE A REASONABLE OFFER!!
Dick Conway Pres.
17 IN STOCK TO CHOOSE FROM
EXAMPLE
75 Monte Carlo Landau

White on White on White
Every Extra
List $6627
$4995 Del.
EXTENDED WARRANTY
1976 CHEVETTE IN STOCK BIG DISCOUNTS
1976 MONZA T.C. in stock loaded list 4500 $3975 Del.
EXAMPLE
75 Parts Truck 8' Fleetside
Loaded Low Mileage

List $4724
$3495 DEL.
EXTENDED WARRANTY
1976 CORVETTE IN STOCK !!!Loaded HUNDREDS OFF
944-3920 BLAIS CHEVROLET PORTER 352 MAIN ST. READING

Wright Electric Co., Inc.
ELECTRICAL CONTRACTORS
QUALITY ELECTRICAL INSTALLATIONS
CUSTOM ALARM SYSTEMS
657-7195 Wilmington

Altron ground breaking

SAMUEL ALTSCHULER: Addressing the ground breaking group. L. to R: Reynold Boselli, of Symes, Maini & McKee, Inc.; Sterling Morris, Wilmington Town Manager; Raymond McNamara of the Wilmington Redevelopment Authority; Thomas Claflin of Paine, Webber, Jackson & Curtis; William Reghitto of State Street Bank; Antyony Medaglia of Hutchins & Wheeler; and Warren Ramirez and James Pavao of the Arlington Five Cents Savings Bank.

Altron, Incorporated, of Industrial Way, Wilmington, had a ground breaking last Thursday, for its new plant to be erected in Jewel Park, off Eames Street. Present were, in addition to Altron officials and others, Ray McNamara, chairman of the Wilmington Redevelopment Commission and William Sughrue, Deputy Commissioner of the Massachusetts Department of Commerce and Development.

Altron, which manufactures Printed Circuits, has purchased six acres of land in the Wilmington Redevelopment project, now being operated by Jewel Manufacturing. The 30,000 square foot plant will be the first of several expected to be erected in the area.

Altron officials who were present included President Samuel Altschuler, Burton Doo, Matt Palance, and Roger Martin.

Others included William Reghitto of the State Street Bank & Trust; Attys. Anthony J. Medaglia and Philip White Jr. of Hutchins and Wheeler; William Myers, president of Jewel Manufacturing; Town Manager Sterling Morris, Craig Burr of T.A. Associates; Thomas Clafin of Paine, Webber, Jackson and Curtis; Riley Lamson of Algonquin Builders, Inc., Michael Integlia Jr. of Marshall Contractors; Warren Ramirez Jr. and James Pavao of the Arlington Five Cent Savings Bank, and Lloyd F. Thompson and Reynold C. Boselli of Symes, Maini & McKee, Inc.

Altron Incorporated is a manufacturer of high quality printed circuit boards and wire wrap panels. It is scheduled to move into its new 30,000 square foot facility early in the spring. The company's wire wrap panel division presently located in North Billerica will relocate to its existing facility on 33 Industrial Way.

During the ceremony Mr. Samuel Altschuler, president, addressed the group and expressed deep appreciation for the high level of cooperation and professionalism exhibited by everyone during the planning stages of the new facility. He noted that by going forward with the expansion plan Altron is contributing toward the upturn of the economy. After the ceremony, a luncheon banquet was held for the group at the Ramada Inn.

Children's movies,

A film program entitled "The American Painter" will be shown at the library on Wednesday, October 29, at 7 p.m. Films include "Grandma Moses," an intimate study of America's most primitive painter; "Yankee Painter," a survey of the life and work of Winslow HOmer; and "The World of Andrew Wyeth," a presentation of the people and places which characterize Wyeth's unique vision.

The films will be shown in the conference room of the library. Admission is free.

PIZZA
Cold Dairy Delight
Banana Splits
Fried Dough
Italian Slush
Sundaes
at Mike's 129 Food Mart
CENZO'S
Shawsheen Ave., Wilmington
658 5353
SUBS

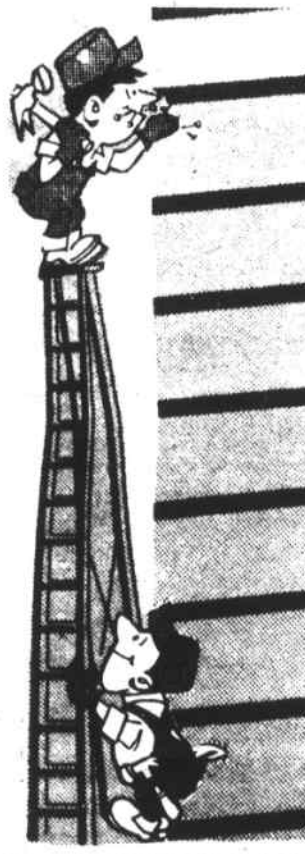

ALUMINUM AGE
Aluminum and Vinyl Siding
Home Improvements Masonry
Remodeling Additions
Gutters Insulation
For Free Estimates Call
Frank Valente Steve Catalano
658 - 8462
Do Business Direct - No Middleman
We pass the savings on to you

SAVE THIS AD
RESIDENTS OF WILMINGTON, READING, NORTH READING
WOBURN, TEWKSBURY, BURLINGTON AND BILLERICA
Community Discount
With Clipping of This Advertisement
20% OFF
PARTS AND LABOR
Scientific Service — Expert Mechanics
Largest Service Shop in New England
PLEASE PRESENT THIS AD AT SERVICE DESK, BEFORE WORK IS STARTED.
FORD
WILMINGTON FORD
Rte. 38, Wilmington—Opposite Wilmington Plaza—658-6800

Serving Wilmington over 40 years
COOMBS FURNITURE
Quality & Economy
658-4511
464 Middlesex Ave., North Wilmington

F & R AUTO SUPPLY
AUTO and TRUCK PARTS
Spacious Parking Area
Auto Parts & Accessories
for Domestic & Foreign Cars
AUTO Air Conditioners for All Cars
Auto Radios & Stereos for All Cars
YOUR LOCAL GARAGE IS OUR REGULAR CUSTOMER
658 - 5705 - 6 - 7
474 MAIN ST. (RTE. 38) WILMINGTON

Congregational Church

The Rev. George B. Taylor, III, Minister. 658-2264 or 658-3801.

Sunday Oct. 26: 11 a.m., Worship service: 7:30 a.m., Men's study group with breakfast; 9:30 a.m., Church School, Kindergarten through adult; 11 a.m., Kinderkirk and junior church; 7 p.m., informal worship service - all are welcome; Senior High Fellowship Halloween game night.

Thursday, Oct. 23: 9:45 a.m., Bible study group with childcare.

Friday, Oct. 24: 7:30 p.m., Bible study group.

Monday, Oct. 27: 7:30 p.m., Diet Workshop.

Tuesday, Oct. 28: 3:15 p.m., Junior Fellowship dress up day, Halloween party; 7:30 p.m., Diaconate.

Wednesday, Oct. 29: 9:30 a.m., Finish up craft day for church fair, SAturday, Nov. 1; 6 p.m., Cherub Choir rehearsal; 6:15 p.m., Junior Choir rehearsal; 7 p.m., Senior Choir rehearsal; Senior High Fellowship prayer group.

Merrilee Cavanaugh in Land Use Studies

Merrilee Cavanaugh of Powder House Circle, Wilmington, a student at Windham College in Vermont, is participating in a Land Use study for the Connecticut River Watershed Council.

The study is to provide consulting expertise to Connecticut Valley communities and to property owners in southern Vermont. It is a joint undertaking between the college and the council. It is being staffed by students in the college's Environmental Studies courses.

The first project is for the Town of Brattleboro, and is a study to evaluate the town's present sources of water supply, and to point out possible new water supply sources.

Merrilee is the daughter of Mr. and Mrs. Robert Cavanaugh.

COMMONWEALTH OF MASSACHUSIETTS
LAND COURT
Reg. 35427

To the **Town of Wilmington**, a municipal corporation, located in the County of Middlesex, and said Commonwealth; **Harry Wolzo, Bessie Wolzo, Edward T. McNevin, Antonio J. Delrossi,** and **Barbara J. Delrossi**, all of said Wilmington; **Florence G. McPhee (Mosier)** of Johnson City, State of Tennessee; **George B. Brush, Joseph R. Roberge,** and **Carol H. Donahue, Trustees of Industrial Bankers,** d/b/a **Beneficial Finance Co.** all of Woburn, Middlesex County, and said Commonwealth; **Arlington Five Cents Savings Bank,** a duly existing corporation, having an usual place of business in Arlington, Middlesex County, and said Commonwealth; **New England Telephone & Telegraph Co.,** having an usual place of business in Boston, Suffolk County, and said Commonwealth; **Town of Reading Electric Light & Power Dept. of Reading,** Middlesex County, and said Commonwealth; **Lizia Migun,** now or formerly of said Woburn; **Bessie Teplitz,** now or formerly of said Boston; **Mae Teplitz,** now or formerly of Somerville, Middlesex County, and said Commonwealth; or their heirs, devisees, and legal representatives; and to all whom it may concern:

Whereas, a petition has been presented to said Court by **Charles L. Hurd** and **Barbara J. Hurd,** both of said Wilmington, to register and confirm their title in the following described land:

A certain parcel of land with the buildings thereon, situate in said Wilmington, bounded and described as follows:

Westerly by Bellevue Avenue 25.38 feet, and 75 feet, respectively; Northerly by land now or formerly of Florence G. McPhee (Mosier) and by land now or formerly of Antonio J. Delrossi and Barbara J. Delrossi 230 feet; Easterly by Woburn Street 150 feet; Southerly by land now or formerly of Harry Wolzo and Bessie Wolzo 108 feet; Westerly and Southerly by land now or formerly of said Harry Wolzo and Bessie Wolzo 50 feet, and 117.60 feet, respectively. Shown as lots 220, 221, 222, 223, 228, 229, 230, 231, 232, and 233 on a plan hereinafter mentioned.

The above-described land is shown on a plan filed with said petition and all boundary lines are claimed to be located on the ground as shown on said plan.

If you desire to make any objection or defense to said petition you or your attorney must file a written appearance and an answer under oath, setting forth clearly and specifically your objections or defense to each part of said petition, in the office of the Recorder of said Court in Boston (at the Court House), or in the office of the Assistant Recorder of said Court at the Registry of Deeds at Lowell in the County of Middlesex where a copy of the plan filed with said petition is deposited, on or before the 1st day of December next.

Unless an appearance is so filed by or for you, your default will be recorded, the said petition will be taken as confessed and you will be forever barred from contesting said petition or any decree entered thereon.

Witness, WILLIAM I. RANDALL, Esquire, Judge of said Court, this 7th day of October in the year nineteen hundred and seventy-five.

Attest with Seal of said Court.
(Seal)

MARGERET M. DALY
Recorder
Sleeper & Sleeper,
35 Central St.,
Burlington, Mass. 01803

O16,23,30

Finance seminar at WHS Thursday

The seminar on "Financing a
The seminar on "Financing a College Education" to be conducted Thursday evening, October 30 from 7:30 to 9 at Wilmington High School library is extended to Tewksbury residents and other neighboring communities who may wish to attend.

For further information call Malcolm Jones, 658-9011.

44 merit badges for Troop 63

At a recent Court of Honor held by Boy Scout Troop 63, Wilmington a total of 44 merit badges and one Tenderfoot award were presented to deserving members. Four second class and two first class awards were also made.

At the same meeting, Scoutmaster John Virtus was made a Vigil Member of the Order of the Arrow. This is the highest award given in the O.A. and is not casually given to everyone. Only those members who give outstanding service to O.A. and Scouts in general are admitted.

Troop 63 has recently ended a busy summer which included a canoe trip of 64 miles on the Connecticut River. Twenty boys and six adults participated, picking up the paddles and a 50 miler patch.

From there it was on to summer camp; where the troop earned 28 merit badges.

TOWN OF WILMINGTON

BOARD OF SELECTMEN
OFFICIAL MAP
Case No. S-23-75

A public hearing will be held at the Town Hall, Middlesex Avenue, on Monday, November 10, 1975, at 7:50 p.m. on the application of Edward C. Hill, 2571 Main Street, Tewksbury, Mass., to acquire a variance to construct a single family dwelling on land owned by Milton J. Babcock on a way known as Commonwealth Avenue (shown on Assessors' Map 40 as parcel 162) and not shown on the Official Map (G.L. Ch. 41, S. 81E).

A. Daniel Gillis, Chmn.
Board of Selectmen

O23,30

TOWN OF WILMINGTON

BOARD OF SELECTMEN
OFFICIAL MAP
Case No. S-24-75

A public hearing will be held at the Town Hall, Middlesex Avenue, on Monday, November 10, 1975 at 7:40 p.m., on the application of Michael Riddle, 13 Broad Street, Wilmington, Mass., to acquire a variance to construct a single family dwelling on land owned by Robert P. Stevens, Tr., Berkshire Realty Trust, on a way known as Clifton Street (shown on Assessors' Map 16 as parcel 42) and now shown on the Official Map (G.L. Ch. 41, S 81E).

A. Daniel Gillis, Chmn.
Board of Selectmen

O23,30

COMMONWEALTH OF MASSACHUSETTS
LAND COURT
(Seal) Case No. 77863 Misc.

To **John J. Elia,** Trustee, of Wilmington, in the County of Middlesex and said Commonwealth; and to all persons entitled to the benefit of the Soldiers' and Sailors' Civil Relief Act of 1940 as amended:

The **East Cambridge Savings Bank,** a duly existing corporation, having an usual place of business in Cambridge, in said County of Middlesex; claiming to be the holder of a mortgage covering real property in the Town of Wilmington, Middlesex County, numbered 332 Lowell Street, given by John J. Elia, Trustee of John Sons Realty Trust to the **East Cambridge Savings Bank,** dated February 3, 1965, and recorded with Middlesex County, Northern District, Registry of Deeds, Book 1634, Page 394, has filed with said court a complaint for authority to foreclose said mortgage in the manner following; by entry and possession and exercise of power of sale.

If you are entitled to the benefits of the Soldiers' and Sailors' Civil Relief Act of 1940 as amended and you object to such foreclosure you or your attorney should file a written appearance and answer in said court at Boston on or before the first day of December, 1975, or you may be forever barred from claiming that such foreclosure is invalid under said act.

Witness, WILLIAM I. RANDALL, Esquire, Judge of said Court this fourteenth day of October 1975.

MARGARET M. DALY
Recorder

O23

Wilmington School cafeteria menus

Wildwood, Woburn St., Glen Rd., Boutwell and Shawsheen Schools

Monday: Chicken Croquettes, Gravy, Mashed Potato, Buttered Carrots, Cranberry Sauce, Bread and Butter, Scooter Pie and Milk.

Tuesday: Hamburg and Gravy, Mashed Potato, Buttered Corn, Applesauce, Bread and Butter, Midnite Chocolate Cake and Milk.

Wednesday: Tuna Salad on Rolls, Potato Sticks, Coleslaw, Cookies and Milk.

Thursday: Fruit Juice, Italian Style Tomato and Cheese Pizza, Garden Salad, Potato Chips, Ice Cream and Milk.

Friday: No School, Teachers' Convention.

Swain, Buzzell, Walker, Whitefield Schools

Monday: Chicken Croquettes, Gravy, Mashed Potato, Buttered Carrots, Cranberry Sauce, Bread and Butter, Scooter Pie and Milk.

Tuesday: Hamburg and Gravy, Mashed Potato, Buttered Corn, Applesauce, Bread and Butter, Midnite Chocolate Cake and Milk.

Wednesday: Tuna Salad on Rolls, Potato Sticks, Coleslaw, Cookies and Milk.

Thursday: Fruit Juice, Italian Style Tomato and Cheese Pizza, Garden Salad, Potato Chips, Ice Cream and Milk.

Friday: No School, Teachers' Convention.

High School, North and West Intermediate Schools

Monday: Chicken Croquettes, Gravy, Mashed Potato, Buttered Carrots, Cranberry Sauce, Bread and Butter, Scooter Pie and Milk.

Tuesday: Hamburg and Gravy, Mashed Potato, Buttered Corn, Applesauce, Bread and Butter, Midnite Chocolate Cake and Milk.

Wednesday: Tuna Salad on Rolls, Potato Sticks, Coleslaw, Cookies and Milk.

Thursday: Fruit Juice, Italian Style Tomato and Cheese Pizza, Garden Salad, Potato Chips, Ice Cream and Milk.

Friday: No School, Teachers' Convention.

COMMONWEALTH OF MASSACHUSETTS
PROBATE COURT
Middlesex, ss.

To all persons interested in the estate of **Florence M. Shaw** late of Weston in said County, deceased.

A petition has been presented to said Court by the special administrators of said estate for authority to pay certain debts of the deceased.

If you desire to object thereto you or your attorney should file a written appearance in said Court at Cambridge before ten o'clock in the forenoon on the twenty-ninth day of October 1975, the return day of this citation.

Witness, Edward T. Martin, Esquire, First Judge of said Court, this twenty-ninth day of September 1975.

John V. Harvey
Register

O9,16,23

COMMONWEALTH OF MASSACHUSETTS
PROBATE COURT
Middlesex, ss.

To all persons interested in the estate of **Benjamin L. Newbern** late of North Reading, in said County, deceased.

A petition has been presented to said Court for probate of a certain instrument purporting to be the last will of said deceased by **Mary L. Newbern** of North Reading in said County of Middlesex praying that she be appointed executrix thereof without giving a surety on her bond.

If you desire to object thereto you or your attorney should file a written appearance in said Court at Cambridge, before ten o'clock in the forenoon on the twenty-ninth day of October 1975, the return day of this citation.

Witness, EDWARD T. MARTIN, Esquire, First Judge of said Court, this thirtieth day of September 1975.

JOHN V. HARVEY,
Register

O9,16,23

COMMONWEALTH OF MASSACHUSETTS
PROBATE COURT
Middlesex, ss.

to all persons interested in the estate of **Helene C. Schmidt** late of Wilmington in said County, deceased.

A petition has been presented to said Court, praying that **Henry Subrize** of Winchester in the County of Middlesex be appointed administrator of said estate, without giving a surety on his bond.

If you desire to object thereto you or your attorney should file a written appearance in said Court at Cambridge before ten o'clock in the forenoon on the 29th day of October 1975, the return day of this citation.

Witness, Edward T. Martin, Esquire, First Judge of said Court, this 29th day of September 1975.

John V. Harvey,
Register.

O9,16,23

COMMONWEALTH OF MASSACHUSETTS
PROBATE COURT
Middlesex, ss.

To all persons interested in the estate of **Lila-Dell Estes** late of North Reading, in said County, deceased.

A petition has been presented to said Court for probate of a certain instrument purporting to be the last will - codicil of said deceased by **William Leslie Estes** of Harvard in the County of Worcester praying that he be appointed executor thereof without giving a surety on his bond.

If you desire to object thereto you or your attorney should file a written appearance in said Court at Cambridge, before ten o'clock in the forenoon on the twenty-eighth day of October 1975, the return day of this citation.

Witness, EDWARD T. MARTIN, Esquire, First Judge of said Court, this twenty-fifth day of September, 1975.

JOHN V. HARVEY,
Register

O9,16,23

KNOLLWOOD FARM DAIRY
319 Andover St., North Wilmington
DAIRY PRODUCTS — HOME DELIVERY
658-4793 — M. C. Eaton

We Buy
Land
For Cash
Bird Inc.
340 Great Rd., Bedford
275 - 6602
Any time

Petticoat Junction
Specializing in Scissor Shaping
Air Waving & UniPerms
364 Middlesex Avenue
North Wilmington
In Ye Old Railroad Station
658-9336

FINANCIAL DATA — REAL ESTATE
SERVICES: BOOKKEEPING, SYSTEMS, TAX RETURNS, MANAGEMENT
CONFIDENTIAL, REASONABLE RATES
MR. O'SHEA
944-6626
SERVING: WILMINGTON, TEWKSBURY, BILLERICA, READING

Land Wanted
Would like one or two building lots in Wilmington.
Will pay top dollar. Call:
C. A. Mack Assoc.
658 - 2400

Emerson Realtors
REAL ESTATE
841 Main St
TEWKSBURY
Tel. 851-3731

Christopher J. Barrett
MLS Multiple Listing Service
Realtor
REALTOR
2 full time offices
Real Estate Appraising
Multiple Listing Service
We Serve Your Best Interest
312 Main St. Wilmington 658 - 5062
61 Albion St. Wakefield 245 - 5011

MARION T MURPHY
943 Main Street
REAL ESTATE
RESIDENTIAL-COMMERCIAL-INDUSTRIAL
658 - 3581

A. & M. Fenton Realty, Inc.
MLS Multiple Listing Service
104 LOWELL STREET
WILMINGTON, MASS.
658-3221, 944-6457
REALTOR
Multiple Listing Service
Real Estate Appraising
Listings Wanted
trust us to provide ...
Honest, Professional Service

COMMONWEALTH OF MASSACHUSETTS
PROBATE COURT

Middlesex, ss.

To all persons interested in the estate of Alice M. Thompson late of Wilmington in said Cointy, deceased.

The administratrix Doris M. Bracey of the estate of said Alice M. Thompson has presented to said Court for allowance her first and final account.

If you desire to object thereto you or your attorney should file a written appearance in said Court at Cambridge before ten o'clock in the forenoon on the eighteenth day of November 1975, the return day of this citation.

Witness, EDWARD T. MARTIN, Esquire, First Judge of said Court, this sixteenth day of October 1975.

John V. Harvey,
Register

O23,30,N6

TOWN OF WILMINGTON

PUBLIC SCHOOLS
NOTICE TO BIDDERS
INTITATION TO BID ON
DRIVER TRAINING EDUCATION

The School Committee of the Town of Wilmington hereby invites the submission of sealed bids for Driver Training Education for Wilmington High School pupils. Bids will be received until 2:00 p.m. on the 5th day of November, 1975 at the office of the School Committee, 159 Church Street, Wilmington, Massachusetts, at which time and place all bids will be publicly opened. Specification and bid forms may be obtained at the same office. The School Committee reserves the right to reject all bids. Any bid submitted will be binding for thirty (30) days subsequent to the date of bid opening.

John Nealon, Chairman
School Committee
Town of Wilmington
County of Middlesex
159 Church Street
Wilmington, Mass. 01887
By: Anthony J. DeLuca
Business Manager

O16,23

LOST BANKBOOK: The following bankbook is lost and application has been made for payment of the amount in accordance with Sec. 20, Ch. 167 GL. Payment has been stopped. Bankbook 200 40650 Reading Cooperative Bank. O163t

LOST BANKBOOK: The following bankbook is lost and application has been for payment of the amount in accordance with Ch. 20,,Sec. 20, Ch. 167 GL. Payment has been stopped. Bankbook 161-265-6 Melrose-Wakefield Trust Co. O163t

TOWN OF WILMINGTON

INVITATION TO
COOPERATIVE BID
TOWNS OF
ANDOVER, NORTH READING, READING
STONEHAM, WAKEFIELD
AND WILMINGTON

Sealed Proposals for furnishing Highway Rock Salt and Solar Salt to the Towns of Andover, North Reading, Reading, Stoneham, Wakefield and Wilmington will be received at the office of the Department of Public Works, 1 Lafayette Street, Wakefield, Massachusetts until 2:00 p.m. on Thursday, October 30, 1975

Specifications and proposal forms may be obtained at the office of the Department of Public Works, Wakefield, Massachusetts and the proposals shall be submitted in a sealed envelope endorsed on the outside: "Proposal for Road Salt," and with the name of the bidder.

The right is reserved by the Towns of Andover, North Reading, Reading, Stoneham, Wakefield and Wilmington to reject any or all bids, or to waive any informality in the bid, if it be in the public interest to do so.

Sheldon Cohen, Town Mgr..
Andover, Mass.
Richard Spindler, Supt. of Public Works, North Reading, Mass.
Roger Louanis, Supt. of Public Works, Reading, Mass.
William Reid, Supt. of Public Works, Stoneham, Mass
Richard C. Boutiette, Dir. of Public Works, Wakefield, Mass.
Sterling G. Morris, Town Manager, Wilmington, Mass

O16,23

TOWN OF WILMINGTON

INVITATION
NOTICE TO BIDDERS

Proposal for furnishing and laying water mains, etc. in the Town of Wilmington, Massachusetts.

Sealed proposals are hereby solicited for furnishing and laying about 550 feet of water mains, etc. for the Town of Wilmington, Massachusetts.

Specifications, drawings, documents and information may be examined and obtained at the office of Whitman & Howard, Inc. Engineers and Architects, 89 Broad Street, Boston, Massachusetts. A $25.00 deposit is required for a set of specifications.

Proposals must be submitted and enclosed in a sealed envelope addressed to the Town Manager, Town Offices, Wilmington, Massachusetts, not later than 8:00 P.M. Eastern Daylight Saving time, Thursday, November 6, 1975 where the bids will be opened and publicly read by the Town Manager, or his duly authorized representative.

Please mark proposals "Proposal for Furnishing and Laying Water mains, Etc."

Each bid must be accompanied by cash, certified check of the bidder, or bid bond, duly executed by the bidder as principal and having as surety thereon, a surety company approved by the Owner. Cash, certified check, or bid bond shall be in the amount of $2,-500.00. Checks shall be made out in the name of the Town of Wilmington, Massachusetts.

The successful bidder shall be required to furnish a Surety Bond satisfactory to the Town Manager for the faithful performance of the contract, and must comply with all requirements as to conditions of employment and wage rates.

The surety bond must be furnished by a responsible and reliable Surety Bonding Company.

Attention is called to the fact that minimum wage rates are extablished for the project in complaince with Chapter 149, Sections 26 and 27D, inclusive of the General Laws of the Commonwealth of Massachusetts and are set forth in the contract document.

No proposal may be withdrawn within thirty days (Saturdays, Sundays, and legal holidays excluded) after the opening of bids.

Proposal forms with contract documents and plans will be mailed to prospective bidders upon request and receipt of a separate check made payable to Whitman & Howard, Inc., for the sum of $5.00 which will not be returned.

The Town Manager reserves the right to reject any or all bids, to waive any informalities in the bidding or to accept any bid if it is in the interest of the town to do so.

contract information

Contract Title: Contract 75-1 For Furnishing & Laying Water Mains, Etc.

Owner: Town of Wilmington, Mass.

Time for Completion: 60 Calendar Days

Liquidated Damages: $120.00 per Calendar Day.

Awarding Authority: Town Manager, Wilmington, Massachusetts, Town of Wilmington, Massachusetts by its Town Manager.

O23 Sterling C. Morris

CHEMPRO
CLEANING SPECIALISTS

32 NATHAN RD
WILMINGTON
658-5958

For Delivery of
Boston Globe
AM - PM - Sun
call 658-8211

Front End
Loader
Back Hoe Work

658-4682
Rocky Yentile

Cunningham
Watch Repair
All makes & models
serviced
including Timex
electric & electronic
Energy cells available
Free Estimates
Joseph Cunningham
Watchmaker
658 - 3822

Michael J. Walsh
Electrician
HOUSE
INDUSTRIAL
COMMERCIAL
658-2362
or
658-2028

AL'S
FIX IT SHOP
You broke it?
Let Al fix it
658-3636

LOAM
CALL
475-7544
DELOURY

CATERERS HALLS
— BANDS —
Mr. Lucky's
Speciolizing In Weddings
658-6469
LUCKY REARDON
WILMINGTON, MASS.

ACCOUNTS PAYABLE
CLERK

This person will be responsible for matching invoices to purchase orders and receiving documents, coding of voucher forms for keypunching, and other related clerical duties. High school education plus tha ability to operate standard office equipment - calculators, adding machines, etc. Some office experience helpful but not necessary

Visit our Employment Office,
9 a.m. to 5 p.m., daily

SWEETHEART PLASTICS, INC.
Division of Maryland Cup Corp.
Junction Routes 62 and 38
Wilmington, Mass. 01887
An Equal Opportunity Employer

HOW DOES
AN
EXTRA $1000
SOUND

The ARMY RESERVE is a pretty good way to earn an extra income. All it takes is one weekend a month. Initially we'll teach you the job you want and pay you full time while you learn.

Call Toll Free
1-800-972-5060

or mail this coupon today:

Opportunities Counselor
187th Infantry Brigade (Support)
100 Southern Artery
Wollaston, MA 02170

NAME_____ AGE _____
ADDRESS _____
CITY _____ PHONE_____

VETERANS

PROFIT FROM A GOOD EDUCATION AT ANDOVER JUNIOR COLLEGE
FULL BENEFITS
ATTEND CLASSES TWO EVENINGS A WEEK
EARN A COLLEGE DEGREE IN LESS THAN TWO YEARS

QUALITY EDUCATION ■Business Management courses open doors to more opportunities and enable you to advance in today's business world.

LOW COST ■$30 per credit hour.

CLASSES START ■ NOV. 11 1975

REGISTRATION ■Division of Continuing Education office is open to serve you Monday thru Thursday from 9A.M. to 8P.M. and on Fridays from 9A.M. to 4.30P.M.Call or come in and have your questions answered.CALL 475-5151

VETERANS ■Any Veteran discharged after January 31, 1955 is eligible for educational benefits.Your monthly benefits exceed the tuition and cost of books regardless of your other income.We will assist you in completing all the necessary forms for the Veterans Administration.

REGISTER NOW!

NAME.....
ADDRESS.....
CITY.....STATE.....
ZIP.....
PHONE.....

Andover Junior College
90 Main Street,
Andover, Massachusetts 01810
Approved for Eligible Veterans
Accredited Member A.I.C.S.

ELECTRONIC
TECHNICIAN

Reliability/ Failure Analysis

You will be responsible for performing failure analysis on customer returns plus maintaining and calibrating our test equipment. Your background should include an ASEE or equivalent plus 1-2 years' experience in the manufacture and testing of integrated circuits. Specific failure analysis experience would be a plus.

Analog Devices Semi conductor is a leader in the production of sophisticated linear integrated circuits and offers an excellent starting salary and benefits program which includes a fully paid tuition reimbursement plan.

Call Tim Morrison, 935-5565 for an interview appointment.
Personnel Department, ANALOG DEVICES SEMICONDUCTOR.

ANALOG DEVICES
829 Woburn Street
Wilmington, Mass. 01887
An Equal Opportunity
Affirmative Action Employer M/F

the trading post

USE THE FORM BELOW to place your Trading Post ad or call 658-2346 and bring in $1 before Wed. noon

EARN $$$$ or Gifts! Money - for Clubs, Churches, Organizations! Gifts for running a party in your home! Try it! Its Fun! Call collect today 1 (203) 673-3455, or write Santa's Parties, Dept. B, Avon, Conn. 06001

Working mothers Daycare provided for pre-schoolers Convenient to Industrial Park 657-7215

James H. White, Jr.
carpenter
Additions and Remodeling
69 West Street
Wilmington, Mass.
Tel. 658-3141

BULLDOZING
SHOVELDOZING
Loam Sand
Excavating Gravel

DELOURY CONSTRUCTION 475-7544

FIREWOOD
$65.00
A Hardwood Cord (Delivered)
Tree & Stump Removal
Backhoe Service, Loam, Gravel, Sand, Stone, Aslpalt Work and Masonry
Frank
658 - 4236

DYSON
BUYS - SELLS - TRADES
TUNES - REPAIRS
RE-BUILDS
Pianos and Organs
LOWREY ORGANS, PLAYER PIANOS AND BABY GRANDS
- SPECIAL -
NEW SPINET PIANO
$699.00
453-3824 or 686-5829

KENSO CORP.
29 Veranda Ave.
Wilmington, Mass.
658 - 2787
Call after 6 p.m.
For free estimate

BACKHOE-TRUCKING
SHOVEL & BLADE DOZES
FILL-GRAVEL-LOAM
SEPTIC SYSTEMS
SEWER & WATER MAINS
MASONRY
NEW HOMES
COMMERCIAL BUILDINGS
ADDITIONS
GARAGES-PLAYROOMS
REMODELING & RENOVATIONS
CUSTOM KITCHEN CABINETS
DECKS-PORCHES

WE BUY Used or Junk Cars & Trucks
Woburn Truck Parts Inc.
933-1546

DAVID J. FULLER & SONS
Carpentry Remodeling
658 - 6370

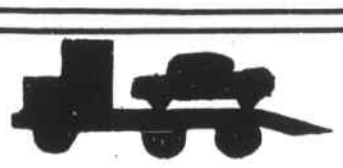
JUNK CARS REMOVED FREE
AL'S AUTO PARTS
CHARLIE DUFFY
658 - 4558

Industrial & Commercial
Wiring
Free Estimates
Don Small
Electrical Contractor, Inc.
31 Arlene Ave.
658-8111

NEED ELECTRICIAN?
HOUSE WIRING REPAIRS
CALL
657-7752
Licensed

D & S Electric
Licensed Electricians
Residential
Commercial
Industrial
24 Hour
Emergency Service
658 - 2668

for sale

Land for sale Pittsfield, N.H. 4½ acres partially cleared; 950 foot frontage on beautiful Suncook River. Excellent fishing right off Route 28. Call Ellen 658-2608. O23

So you want a C/E Colonial cape..Nine spacious rooms, window seats, fireplace, private grounds, fine street and a skip away from 93. Call exclusive agent Anne Mahoney, 658-2195. O23

Wilmington - Mom and dad can have their privacy and you can have seven delightful rooms in this spacious split entry. Call today for your appointment. Anne Mahoney Realty, 658-2195. O23

Wilmington, fix up buff. Three rooms, full basement, fine street, 1/3 acre. Firm $18,500. Anne Mahoney, 658-2195. O23

Wilmington, Need four bedrooms, large kitchen, two fireplaces, finished family room, garage? This low, long ranch in fine residential neighborhood may be for you. $30's. Anne Mahoney Realty, 658-2195. O23

Sale, Maple top buraru, wrought iron and irons screen, Argus projector, screen window fan, mirrors, dishes. 851-2220 evenings. O23

1969 Chevy Impala four door hardtop. A.C. P.S. snows with rims. New brakes and tires. Much more. Call evenings after 6, 658-9653. O23

Upholstered swivel chair, $30; mink jacket, $45; freezer, 23 cu. ft., $200; 16 inch Motorola TV, $20; Ford Torino station wagon, $900. Everything in excellent condition. 658-2917. O23

1974 Hodaka Dirt squirt 100 cc, mint condition. 851-4764 after 4 p.m. O23

Buick sportswagen, 1966 p.s. extra rims. Fall inspection. $250. 658-2437. O23

Jewell truck cab for sale, 30" high. Deluxe model racks on top. Four jalousey windows with screens. Lift up window in back with drop door. 8' long. 658-3449. O23

Rebuilt bikes, 16" to 26". Lots of wheels and bike parts for sale. Parrella's 148 Ballardvale St., Wilmington. 658-8176. Please call first. U

For sale, parts for all electric shavers. Ronson, Sunbeam, Remington, Norelco and Schick shavers. A & K Jewelers. Stoneham Square, 438-1250. U

Magnetic signs for cars and trucks. Call in your order at 658-9521 or come to 239 Middlesex Ave., Wilmington. Quality signs at reasonable prices. O16

Cultured marble sinks and vanity tops, 14 accent colors. We also match to your specifications. Standard and custom sizes. Custom Marble Products, Andover 475-7011. A28-N6

For sale: Victorian style marble top bureau with mirror; curved glass china buffet; three piece contemporary livingroom set; storage closet; much more. Lots of miscellaneous glassware, some cheap, some antique. 664-4559. O23

1971 Plymouth Satelite wagon, nine passenger. 318 engine, P.S., excellent tires, low mileage, good condition. 658-3240. O23,30

IF YOU DRINK WHEN YOU DON'T WANT TO THAT'S OUR BUSINESS
ALCOHOLICS ANONYMOUS
Write To
Laurie Road, Tewksbury

services

Your oil burner, furnace, smoke pipe and oil lines thoroughly cleaned, inspected and tuned. Normal parts included. $15.75 work guaranteed. Bob Nicholas, 658-8700. S4-D11

House Painting. Inside and out. Carpenter work and roof repairs. Free estimates. Robert Babine, 658-3321 or 657-4026. U

P & C Painting Co. Interior, exterior, paper hanging. Free estimates. 658-3778. Paul Pintrich. U

Gardens and lawns roto-plowed. Call Tim after 3 p.m. weekdays. Anytime weekends. 658-2125. O23

C. Homer Coursey, Fuller Brush Dealer. 17 Frederick Drive, Wilmington 658-4958. E.O.W.

Retail and Commercial carpet cleaning and installation. All work guaranteed. Call Hannus Carpet Care at 851-5117. S25-D11

for rent

Four room second floor apartment; two family house. Gas heat, adults only and no pets. 658-2484. O23

Apartment for rent in Lawrence, near Route 495. One and two bedrooms, luxury apartments. Carpet, balconies, etc. $185 and $195 includes all utilities. No pets. 1-683-3801. U

Office and Retail space for rent. Newly renovated building under new management. Prime locations, reasonable cost. Call Dave Gagnon, 658-5626. J31-O22

Extra clean, extra large furnished rooms. Modern tile bath, kitchen privileges and off street parking. For appointment call 658-8527. U

Methuen-Route 495. New deluxe garden apartments near Route 93. Disposal, carpet, balconies, etc. One and two bedrooms at $178 and up. Heated. No pets. 1-685-7848. U

Andover-Lawrence line on Route 495, near Route 93. One and two bedroom apartments. WW, disposal, etc. $180 and up. Heated. No pets. 1-683-3801. U

wanted

Business woman looking for a gal to share colonial home. Extra large, furnished bedroom. Large yard, ample parking near Route 93. 658-6240 evenings and weekends. O16

Breaking up a home? We buy contents. Anything old, furniture, china, glass. We pay cash. 658-8121 any time. U

Help wanted, want to learn management in your spare time? It could mean $100 to $800 extra a month. For interview, call 459-7286. Ask for Bernard. O23

Fashion sales lady to show sports and casual wear at home fashion shows. No delivery, no collecting. Commission paid weekly. Free catalog and details, call 657-7988 or 658-9763. U

misc

Free - four little kittens looking for a good home. 658-4696 evenings after 8. O23

Custom draperies at the price of made-to-measure. Complete window treatments plus slipcovers and bedspreads. Draperies by design. 851-7225 or 658-6964. O2-30

Auto loans: Stop in and see us for simple interest auto loans. Melrose Savings Bank, Rt. 129 and Lucci's Shopping Center, Wilmington. U

yard sales

Giant yard sale, 14 Beacon St., Wilmington, Saturday, Nov. 1 from 10 a.m. to 3 p.m. Clothing, toys, homemade items, jewelry, odds and ends. Rain date Wednesday, Nov. 5 from 1:30 to 3:30 p.m. Sponsored by Wilmington Traffic Supervisors. O23

Open every Sunday rain or shine. Route 38 Flea Market, Wilmington/Tewksbury town line. Reduced prices help lower the cost of living. Snack bar open. O23

Yard/Garage sale, moving, must sell. Pool filter, trailer winch, youth bed, old furniture and various household items. Saturday, Oct. 25 from 10 a.m. to 4 p.m. rain or shine. 21 Glen Rd., Wilmington. O23

Yard sale, new, used and antiques. Saturday, Sunday and Monday, Oct. 25, 26 and 27 from 10 a.m. to 5 p.m. 77 Middlesex Ave., Wilmington, corner of Central St. O23

Garage sale, housewares, lamps, colonial chair, electric broom, snow tires, etc. Saturday and Suncay, Oct. 25 and 26 from 10 a.m. to 5 p.m. 39 Marcia Rd., Wilmington. O23

Flea market, Saturday, Nov. 1. Tewksbury VFW Post Hall from 9 a.m. to 4 p.m. Antiques, toys, tools, arts, crafts, Jewelry. Snack bar. Fun for everyone. Admission 25¢. Under 12 free. Tables sold out. Benefit Christmas party. O23

Yard sale, Saturday and Sunday, Oct. 25 and 26. Toys, books, clothes, shoes, boots, skates, children's and adults also gerbils and cage. 14 South St., Wilmington. O23

Giant yard sale, Saturday and Sunday, Oct. 25 and 26 from 9 a.m. to 4 p.m. Record player, pictures, plants, TV, skates, hockey and football equipment, chairs, table, nite table, scale and much, much more. 27 park St., Wilmington. O23

Yard sale, from 10 a.m. to 4 p.m. Saturday, Oct. 25. Everything! Appliances, dishes, clothes, books, puzzles, etc. 17 Brand Ave., off Bridge Lane, beside Wilmington Ford. O23

Fair - Colonial Craftsman's Fair. Handcrafts, country store, baked goods, plants, children's articles, holiday decorations, knit goods, jewelry, kitchen items, attic treasures, silent auction and snack bar. Wilmington Congregational Church, opposite Town Hall, November 1 from 10 a.m. to 4 p.m.

Clip - Fill Out - and Mail

Town Crier, Box 460, Wilmington, Mass. 01887

Trading Post 25 words $1

NAME _____

ADDRESS _____

Run my ad for ___ weeks I enclose $___

Enclose $1.00 for each week Trading Post ad is to run

Copy must be received in the Town Crier office by 5 p.m. Tuesday

_____ _____ _____ _____ _____
_____ _____ _____ _____ _____
_____ _____ _____ _____ _____
_____ _____ _____ _____ _____
_____ _____ _____ _____ _____ 25th word

5c each additional word

Your one dollar buys both editions

Marianne Keithler to wed James Kaminski

Mr. and Mrs. George Keithler of 12 Farmingdalle Rd., East Brunswick, New Jersey have announced the engagement of their daughter Marianne Katherine Keithler to Ensign James Francis Kaminski, USN, son of Mr. and Mrs. Walter J. Kaminski of 23 Fairmeadow Rd., Wilmington.

The bride-elect is a graduate of East Brunswick High School and the University of Delaware College of Nursing and is now a registered nurse at St. Peter's Medical Center in New Brunswick.

her fiance attended Wilmington Schools and Austin Prep and has a Bachelor of Science degree in Engineering Physics from Cornell University in Ithica, New York. He is presently assigned to the nuclear submarine Guardfish based at Mare Island, California.

A May wedding is planned.

McKelvey says votes were against Retirees

Harold McKelvey, of Border Avenue, Wilmington has noted that 29 Democrats, all local, and all in the House of Representatives, have voted to cut pensions of retirees from Municipal, County and State employment. One of those men, Mr. McKelvey said, was Wilmington's Fred F. Cain.

The Municipal, County and State employees retired persons have had their retired pay cut by $2,390,-000, which averages out at $40 a month for the 22,000 members of the association, Mr. McKelvey noted.

In Wilmington the loss amounts to $4700 a month in payments. The average age of the retirees is 70 to 72 years, he says.

The only Democrat to vote for the employees, according to McKelvey was Representative McLaughlin of Billerica.

Cub Scout Pack 56

Wilmington's Cub Scout Pack 56, will hold its first pack meeting of the season, Monday, October 27 at 7 p.m. at the Congregational Church. .

All Cub Scouts and their families and all boys who have registered with Pack 56 and their families are invited to attend. Any other boys interested in Cub Scouts are also included in the invitation.

For information call Mrs. Evelyn Pierce, 658-3508.

Attendance failure means grade of 30

A report card grate of 30 is to be issued to those students in Wilmington High School who fail in any subject, due to attendance reasons. The new rule goes into effect immediately, and will be reflected in the report cards that are soon to be issued.

The decision was by the Wilmington High School Appeals Board, established for the purpose of over-seeing attendance and other reports on the students. The board consists of students, parents and members of the faculty, and is chaired by Roger Breakey, Dean of Students.

THE
Wholesale - Retail
Meat Outlet

ARMOUR STAR - SLAB SLICED
Bacon RIND OFF $1.59 LB.

WHOLE OR CUT AS DESIRED
Pork Loin $1.29 LB.

U.S.D.A. CHOICE
AV. WT. 135 LBS.
Rump 'N Round $1.12 LB.

U.S.D.A. CHOICE
Top Round Section $1.59 LB.

U.S.D.A. CHOICE
(ALSO CALLED TOP SIRLOIN)
WHOLE OR CUT AS DESIRED
Face Rump Section $1.47 LB

U.S.D.A. CHOICE
SHORT CUT RUMP STEAKS AND NEW YORK SIRLOINS
Sirloin Rump Sections 1.27 LB.

CONSISTS OF HAMBURGER, STEW MEAT, CHUCK STEAKS, BONELESS POT ROASTS
Boneless Chucks $1.05 LB.

STEAK HOUSE TYPE
TENDER & DELICIOUS
Sirloin Strips $2.29 LB.

U.S.D.A. CHOICE
5 LB. BOX
Ground Beef Patties 4.99

ASSORTED
Cold Cuts LB. 99¢

Pastrami $1.77 LB.

CASE - QUARTS
Coca Cola $3.99

THE BEST BUYS ARE AT
ELIA'S
WILMINGTON'S FINEST MEAT
NORTH WILMINGTON CENTER

Thank You

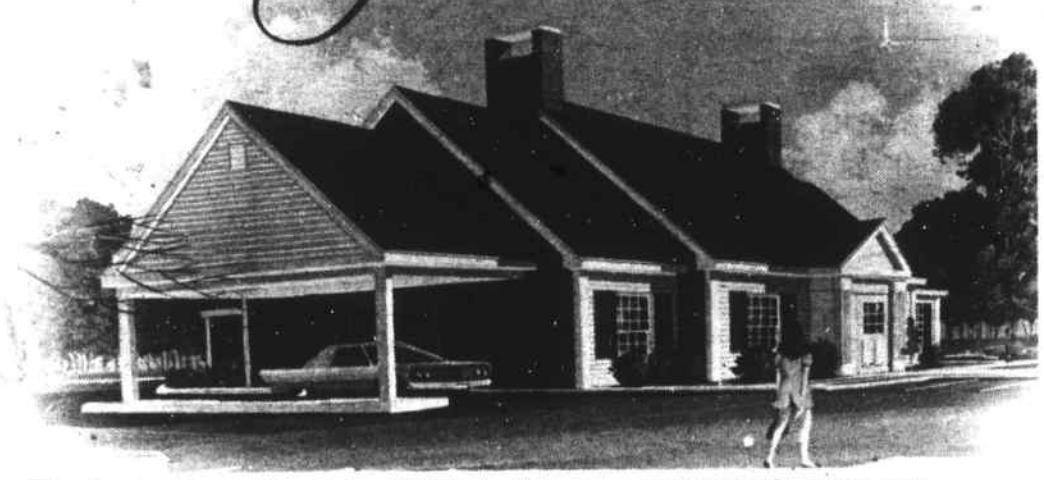

Thanks to the good people of Wilmington we are outgrowing our present location. Watch our new building grow next to the Whitefield School on the site of the Shamrock.

Regular savings, clubs, and certificate accounts presently earn maximum legal rates. Interest is compounded continuously and paid from day of deposit to day of withdrawal as long as ten dollars remains on deposit until dividend day.

Reading CO-OPERATIVE BANK
INCORPORATED 1886

382 Middlesex Ave.
North Wilmington
658-3397

180 Haven St.
Reading
944-0193

Continuing Education

In Less Than Two Years
Earn an Associates Degree in Management
Attend Classes Two Nights Per Week

Think ahead.
Earn an Associates Degree in Management through the Continuing Education Program at Andover Junior College.

•Degree candidates.•Veterans and non-veterans.•Individuals who need skills for better jobs.•Non-professionals or professionals who want to increase their potential for promotion.

By attending classes two nights a week, you could have an Associates Degree in Applied Science in less than two years. Or you can pick up some additional business skills with part-time study. A similar program is available for day students. Some of the courses offered are:

ACCOUNTING 1
ACCOUNTING 2
SHORTHAND
TYPING
READING STRATEGIES
PRINCIPLES OF MANAGEMENT
BUSINESS MATH
BUSINESS LAW
PERSONNEL MANAGEMENT

IMPORTANT:
Classes for the Management Degree program begin **NOVEMBER 13.** Contact the office of Continuing Education today for further information on registration and course offerings. Call **475-5151** or mail the coupon below. The office is open Mondays thru Thursdays 9:30 am - 8:00 pm, and on Fridays 9:30 am - 4:30 pm.

NAME.....
ADDRESS.....
CITY.....STATE.....ZIP.....
PHONE.....

Andover Junior College
90 Main Street, Andover, Massachusetts 01810
Accredited Member A.I.C.S. Approved for Eligible Veterans